

US007644171B2

(12) **United States Patent**
Sturniolo et al.

(10) **Patent No.:** **US 7,644,171 B2**
(45) **Date of Patent:** **Jan. 5, 2010**

(54) **MOBILE NETWORKING SYSTEM AND METHOD USING IPV4 AND IPV6**

4,799,253 A 1/1989 Stern et al.
4,833,701 A 5/1989 Comroe et al.
4,837,800 A 6/1989 Freeburg et al.
4,893,327 A 1/1990 Stern et al.
4,912,756 A 3/1990 Hop
4,969,184 A 11/1990 Gordon et al.
4,972,457 A 11/1990 O'Sullivan

(75) Inventors: **Emil A. Sturniolo**, Medina, OH (US);
Joseph T. Savarese, Edmonds, WA (US);
Erik Olson, Seattle, WA (US); **Eli Patashnik**, Bothell, WA (US)

(Continued)

(73) Assignee: **Netmotion Wireless, Inc.**, Seattle, WA (US)

FOREIGN PATENT DOCUMENTS

(*) Notice: Subject to any disclaimer, the term of this patent is extended or adjusted under 35 U.S.C. 154(b) by 0 days.

CA 2303987 3/1999

(Continued)

(21) Appl. No.: **11/252,995**

Shiv K. Bakhshi, "Assessing the Benefits and Risks of Authorizing the Mobile Top-Level Domain", IDC White paper, Sep. 2004, 19 pages.*

(22) Filed: **Oct. 19, 2005**

OTHER PUBLICATIONS

(65) **Prior Publication Data**

(Continued)

US 2006/0123079 A1 Jun. 8, 2006

Primary Examiner—Robert B Harrell
(74) *Attorney, Agent, or Firm*—Nixon & Vanderhye P.C.

Related U.S. Application Data

(57) **ABSTRACT**

(63) Continuation-in-part of application No. 11/149,584, filed on Jun. 10, 2005.

A method for communicating Internet Protocol data over a network, comprises providing an IPv4 data stream and providing an IPv6 data stream. An encrypted Internet Protocol communications tunnel is established through the network between a roaming mobile device and a further computing device. The IPv4 and IPv6 data streams are combined for encapsulation within and transmission through said encrypted tunnel. Continual secure communications of the encapsulated IPv4 and IPv6 data streams is maintained between said roaming mobile device and the further computing device while the roaming mobile device roams between network access points. The encapsulated, transmitted IPv4 and IPv6 data streams are received from said tunnel, and the received IPv4 and IPv6 data streams are demultiplexed.

(60) Provisional application No. 60/578,318, filed on Jun. 10, 2004, provisional application No. 60/619,777, filed on Oct. 19, 2004.

(51) **Int. Cl.**
G06F 13/00 (2006.01)

(52) **U.S. Cl.** **709/230**

(58) **Field of Classification Search** 709/227,
709/230; 270/401

See application file for complete search history.

(56) **References Cited**

U.S. PATENT DOCUMENTS

4,697,281 A 9/1987 O'Sullivan

11 Claims, 46 Drawing Sheets

Exemplary IPV6 Proxy Architecture

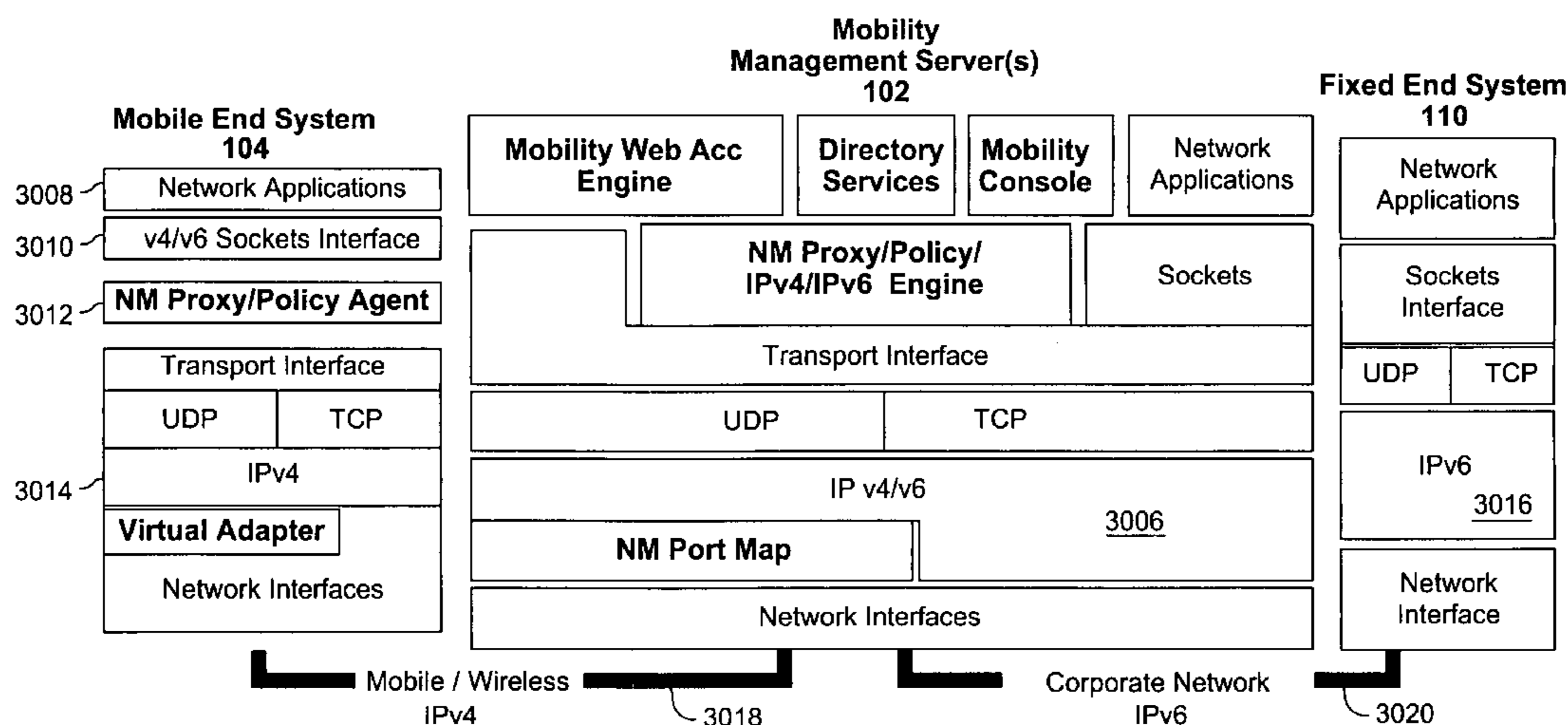

US 7,644,171 B2

U.S. PATENT DOCUMENTS					
			5,633,868	A	5/1997 Baldwin et al.
			5,633,873	A	5/1997 Kay et al.
			5,657,390	A	8/1997 Elgamal et al.
			5,659,596	A	8/1997 Dunn
			5,664,007	A	9/1997 Samadi et al.
			5,666,653	A	9/1997 Ahl
			5,668,837	A	9/1997 Dent
			5,673,268	A	9/1997 Sharma et al.
			5,673,322	A	9/1997 Pepe et al.
			5,682,534	A	10/1997 Kapoor et al.
			5,697,055	A	12/1997 Gilhousen et al.
			5,710,986	A	1/1998 Obayashi et al.
			5,717,737	A	2/1998 Doviak et al.
			5,721,818	A	2/1998 Hanif et al.
			5,724,346	A	3/1998 Kobayashi et al.
			5,732,074	A	3/1998 Spaur et al.
			5,732,076	A	3/1998 Ketseoglou et al.
			5,732,359	A	3/1998 Baranowsky, II et al.
			5,745,850	A	4/1998 Aldermeshian et al.
			5,748,897	A	5/1998 Katiyar
			5,752,185	A	5/1998 Ahuja
			5,754,774	A	5/1998 Bittinger et al.
			5,754,961	A	5/1998 Serizawa et al.
			5,758,186	A	5/1998 Hamilton et al.
			5,761,623	A	6/1998 Lupien et al.
			5,768,525	A	6/1998 Kralowetz et al.
			5,771,459	A	6/1998 Demery et al.
			5,784,643	A	7/1998 Shields
			5,790,554	A	8/1998 Pitcher et al.
			5,793,843	A	8/1998 Morris
			5,796,727	A	8/1998 Harrison et al.
			5,802,483	A	9/1998 Morris
			5,812,819	A	9/1998 Rodwin et al.
			5,822,319	A *	10/1998 Nagami et al. 370/392
			5,825,775	A	10/1998 Chin et al.
			5,826,188	A	10/1998 Tayloe et al.
			5,828,659	A	10/1998 Teder et al.
			5,835,725	A	11/1998 Chiang et al.
			5,839,075	A	11/1998 Haartsen et al.
			5,848,064	A	12/1998 Cowan
			5,856,974	A	1/1999 Gervais et al.
			RE36,078	E	2/1999 Uddenfeldt et al.
			5,870,673	A	2/1999 Haartsen
			5,878,344	A	3/1999 Zicker
			5,889,816	A	3/1999 Agrawal et al.
			5,890,054	A	3/1999 Logsdon et al.
			5,901,352	A	5/1999 St. Pierre et al.
			5,909,431	A	6/1999 Kuthyar et al.
			5,910,951	A	6/1999 Pearce et al.
			5,915,214	A	6/1999 Reece et al.
			5,918,016	A	6/1999 Brewer et al.
			5,935,212	A	8/1999 Kalajan et al.
			5,941,956	A	8/1999 Shirakihara et al.
			5,943,333	A	8/1999 Whinnett et al.
			5,956,640	A	9/1999 Eaton et al.
			5,968,176	A	10/1999 Nessellet et al.
			5,978,679	A	11/1999 Agre
			5,987,011	A	11/1999 Toh
			5,987,611	A	11/1999 Freund
			6,006,090	A	12/1999 Coleman et al.
			6,032,042	A	2/2000 Kauppi
			6,038,230	A	3/2000 Ofek
			6,041,166	A	3/2000 Hart et al.
			6,052,725	A	4/2000 McCann et al.
			6,078,575	A	6/2000 Dommety et al.
			6,081,715	A	6/2000 LaPorta et al.
			6,091,951	A	7/2000 Sturniolo et al.
			6,104,713	A *	8/2000 Nagami et al. 370/392
			6,112,085	A	8/2000 Garner et al.
			6,122,514	A	9/2000 Spaur et al.
			6,131,121	A	10/2000 Mattaway et al.
			6,147,986	A	11/2000 Orsic
			6,154,461	A	11/2000 Sturniolo et al.
4,989,230	A	1/1991 Gillig et al.			
5,042,082	A	8/1991 Dahlin			
5,109,528	A	4/1992 Uddenfeldt			
5,127,041	A	6/1992 O'Sullivan			
5,159,592	A	10/1992 Perkins			
5,166,931	A	11/1992 Riddle			
5,173,933	A	12/1992 Jabs et al.			
5,181,200	A	1/1993 Harrison			
5,212,684	A	5/1993 MacNamee et al.			
5,212,724	A	5/1993 Nazarenko et al.			
5,212,806	A	5/1993 Natarajan			
5,224,098	A	6/1993 Bird et al.			
5,249,218	A	9/1993 Sainton			
5,257,401	A	10/1993 Dahlin et al.			
5,260,988	A	11/1993 Schellinger et al.			
5,276,680	A	1/1994 Messenger			
5,291,544	A	3/1994 Hecker			
5,307,490	A	4/1994 Davidson et al.			
5,310,997	A	5/1994 Roach et al.			
5,325,361	A	6/1994 Lederer et al.			
5,325,362	A	6/1994 Aziz			
5,327,577	A	7/1994 Uddenfeldt			
5,349,678	A	9/1994 Morris et al.			
5,353,334	A	10/1994 O'Sullivan			
5,367,563	A	11/1994 Sainton			
5,379,448	A	1/1995 Ames et al.			
5,404,392	A	4/1995 Miller et al.			
5,410,543	A	4/1995 Seitz et al.			
5,412,375	A	5/1995 Wood			
5,420,574	A	5/1995 Erickson et al.			
5,426,637	A	6/1995 Derby et al.			
5,434,863	A	7/1995 Onishi et al.			
5,442,633	A	8/1995 Perkins et al.			
5,442,791	A	8/1995 Wrabetz et al.			
5,446,736	A	8/1995 Gleeson et al.			
5,448,619	A	9/1995 Evans et al.			
5,452,471	A	9/1995 Leopold et al.			
5,457,680	A	10/1995 Kamm et al.			
5,475,819	A	12/1995 Miller et al.			
5,479,480	A	12/1995 Scott			
5,481,535	A	1/1996 Hershey			
5,490,139	A	2/1996 Baker et al.			
5,491,800	A	2/1996 Goldsmith et al.			
5,499,343	A	3/1996 Pettus			
5,504,746	A	4/1996 Meier			
5,504,935	A	4/1996 Vercauteren			
5,515,508	A	5/1996 Pettus et al.			
5,530,945	A	6/1996 Chavez, Jr. et al.			
5,537,220	A	7/1996 Ezumi et al.			
5,548,723	A	8/1996 Pettus			
5,550,893	A	8/1996 Heidari			
5,555,553	A	9/1996 Jonsson			
5,559,800	A	9/1996 Mousseau et al.			
5,559,860	A	9/1996 Mizikovsky			
5,564,070	A	10/1996 Want et al.			
5,564,077	A	10/1996 Obayashi et al.			
5,566,225	A	10/1996 Haas			
5,566,236	A	10/1996 MeLampy et al.			
5,568,645	A	10/1996 Morris et al.			
5,572,528	A	11/1996 Shuen			
5,574,774	A	11/1996 Ahlberg et al.			
5,594,731	A	1/1997 Reissner			
5,598,412	A	1/1997 Griffith et al.			
5,602,843	A	2/1997 Gray			
5,602,916	A	2/1997 Grube et al.			
5,610,595	A	3/1997 Garrabrant et al.			
5,610,905	A	3/1997 Murthy et al.			
5,610,974	A	3/1997 Lantto			
H1641	H	4/1997 Sharman			
5,623,601	A	4/1997 Vu			
5,625,673	A	4/1997 Grewe et al.			

6,161,123 A 12/2000 Renouard et al.
 6,167,513 A 12/2000 Inoue et al.
 6,170,057 B1 1/2001 Inoue et al.
 6,185,184 B1 2/2001 Mattaway et al.
 6,195,705 B1 2/2001 Leung
 6,198,920 B1 3/2001 Doviak et al.
 6,201,962 B1 3/2001 Sturniolo et al.
 6,212,563 B1 4/2001 Beser
 6,230,004 B1 5/2001 Hall et al.
 6,233,616 B1 5/2001 Reid
 6,233,617 B1 5/2001 Rothwein et al.
 6,233,619 B1 5/2001 Narisi et al.
 6,236,652 B1 5/2001 Preston et al.
 6,240,514 B1 5/2001 Inoue et al.
 6,243,749 B1 6/2001 Sitaraman et al.
 6,243,753 B1 6/2001 Machn et al.
 6,249,818 B1 6/2001 Sharma
 6,252,884 B1 6/2001 Hunter
 6,256,300 B1 7/2001 Ahmed et al.
 6,256,739 B1 7/2001 Skopp et al.
 6,259,405 B1 7/2001 Stewart et al.
 6,263,213 B1 7/2001 Kovacs
 6,286,052 B1 9/2001 McCloghrie et al.
 6,308,273 B1 10/2001 Goertzel et al.
 6,308,281 B1 10/2001 Hall, Jr. et al.
 6,336,135 B1 1/2002 Niblett et al.
 6,363,423 B1 * 3/2002 Chiles et al. 709/224
 6,400,722 B1 6/2002 Chuah et al.
 6,412,025 B1 6/2002 Cheston et al.
 6,415,329 B1 7/2002 Gelman et al.
 6,418,324 B1 7/2002 Doviak et al.
 6,438,594 B1 8/2002 Bowman-Amuah
 6,446,200 B1 9/2002 Ball et al.
 6,449,259 B1 9/2002 Allain et al.
 6,477,543 B1 11/2002 Huang et al.
 6,484,261 B1 11/2002 Wiegel
 6,496,491 B2 12/2002 Chuah et al.
 6,501,767 B1 12/2002 Inoue et al.
 6,510,153 B1 1/2003 Inoue et al.
 6,546,425 B1 4/2003 Hanson et al.
 6,597,671 B1 7/2003 Ahmadi et al.
 6,611,864 B2 8/2003 Putzolu et al.
 6,614,774 B1 9/2003 Wang
 6,615,267 B1 9/2003 Whalen et al.
 6,621,793 B2 9/2003 Widegaren et al.
 6,636,502 B1 10/2003 Lager et al.
 6,661,780 B2 12/2003 Li
 6,690,679 B1 * 2/2004 Turunen et al. 370/469
 6,694,366 B1 2/2004 Gernert et al.
 6,714,515 B1 3/2004 Marchand
 6,714,987 B1 3/2004 Amin et al.
 6,732,177 B1 5/2004 Roy
 6,757,734 B1 6/2004 Resenius et al.
 6,769,000 B1 7/2004 Akhtar et al.
 6,798,757 B2 9/2004 Mizutari
 6,804,720 B1 10/2004 Vilander et al.
 6,845,091 B2 * 1/2005 Ogier et al. 370/338
 6,854,014 B1 2/2005 Amin et al.
 6,856,676 B1 2/2005 Pirot et al.
 7,031,328 B2 * 4/2006 Thubert et al. 370/401
 7,065,047 B2 6/2006 Boxall et al.
 7,088,726 B1 * 8/2006 Hamamoto et al. 370/401
 7,162,529 B2 * 1/2007 Morishige et al. 709/230
 7,191,226 B2 * 3/2007 Flykt et al. 709/218
 2001/0009025 A1 7/2001 Ahonen
 2001/0042201 A1 11/2001 Yamaguchi et al.
 2001/0047474 A1 11/2001 Takagi et al.
 2001/0052081 A1 12/2001 McKibben et al.
 2002/0066036 A1 5/2002 Makineni et al.
 2002/0069278 A1 6/2002 Forsi
 2002/0075812 A1 6/2002 Corwin
 2002/0091855 A1 7/2002 Yemini et al.
 2002/0093956 A1 7/2002 Gurin

2002/0098840 A1 7/2002 Hanson et al.
 2002/0122394 A1 9/2002 Whitmore et al.
 2002/0147843 A1 10/2002 Rao
 2002/0159461 A1 * 10/2002 Hamamoto et al. 370/392
 2002/0167922 A1 11/2002 Inoue et al.
 2002/0176383 A1 11/2002 Inoue et al.
 2002/0194259 A1 * 12/2002 Flykt et al. 709/202
 2003/0017845 A1 1/2003 Doviak et al.
 2003/0026268 A1 * 2/2003 Navas 370/400
 2003/0028612 A1 2/2003 Lin et al.
 2003/0061384 A1 3/2003 Nakatani
 2003/0120811 A1 6/2003 Hanson et al.
 2003/0163567 A1 8/2003 McMorris et al.
 2003/0191848 A1 10/2003 Hesselink et al.
 2003/0223439 A1 12/2003 O'Neill
 2003/0228874 A1 12/2003 Mallette
 2004/0202128 A1 10/2004 Hovmark et al.
 2004/0264465 A1 * 12/2004 Dunk 370/392
 2005/0159173 A1 7/2005 Dowling
 2005/0177733 A1 * 8/2005 Stadelmann et al. 713/185
 2005/0238009 A1 * 10/2005 Bell 370/389
 2005/0260996 A1 11/2005 Groenendaal
 2006/0004643 A1 * 1/2006 Stadelmann et al. 705/34

FOREIGN PATENT DOCUMENTS

EP 0 998 094 A2 5/2000
 JP 63224422 9/1988
 JP 3-32125 2/1991
 WO WO 02/19636 3/2002
 WO WO 02/23362 3/2002
 WO WO 03/061188 7/2003

OTHER PUBLICATIONS

C. Mickes et al., "RFC 3790: Survey of IPv4 Addresses in Currently Deployed IETF Internet Area Standards track and Experimental Documents", Jun. 2004, 45 pages.*
 George Lawton, "Is IPv6 Finally Gaining Ground", Industry trends, Aug. 2001, pp. 11-15.*
 Hari Balakrishnan, "Lecture 2: Connecting Networking of Networks: The Internetworking Problem", 1998-2005, 12 pages.*
 "Viatores Mobile VPN, Technical Overview," pp. 1-19, Ecutel, Inc., Alexandria, VA (Aug. 2001).
 U.S. Appl. No. 09/660,500, filed Sep. 12, 2000.
 U.S. Appl. No. 10/078,377, filed Feb. 21, 2002.
 U.S. Appl. No. 10/307,480, filed Dec. 2, 2002 now U.S. Patent No. 6,981,047.
 U.S. Appl. No. 10/340,833, filed Jan. 13, 2003.
 U.S. Appl. No. 11/138,445, filed May 27, 2005.
 U.S. Appl. No. 11/138,446, filed May 27, 2005.
 U.S. Appl. No. 11/149,584, filed Jun. 10, 2005.
 U.S. Appl. No. 60/578,318, filed Jun. 10, 2004.
 U.S. Appl. No. 60/619,777, filed Oct. 19, 2004.
 "Actualité/En bref," Le Journal du Net, Mar. 28, 2000.
 "Cast Your Vote For 'Wireless Survivor'," Wireless Week, Sep. 11, 2000.
 "Computerworld's Emerging Companies to Watch in 2002," Computerworld, Nov. 26, 2001.
 "Draadloos het netwerk op," VNUnet.nl, May 25, 2000.
 "First Things First: Top 10 Things to Know About Wireless," Network Computing, Jul. 10, 2000.
 "Microvision Teams With WRQ to Pursue Opportunities for Mobile Computing in Wireless LAN and WAN Markets," PR Newswire (Company News on Call), Jun. 1, 2001.
 "NetMotion Increases Features," CE city (now dba Pocket PC city), Dec. 12, 2000.
 "NetMotion lands \$8 million in spinoff," PSBJ Online (Puget Sound Business Journal), Apr. 3, 2001.
 "NetMotion Mobility 3.0 Beta Extends Continuous Wireless Connections To Windows 2000," Wireless Developer Network-Daily News, Jul. 10 2001.
 "NetMotion, a WRQ spinoff, closes a round of funding," Seattle Times, Business Digest, Apr. 3, 2001.

- “NetMotion: Curing the Wireless LAN at St. Luke’s Episcopal Hospital,” NetMotion Wireless, Inc., Feb. 26, 2001.
- “Networld+Interop 2000 Las Vegas,” [German] LANline, Jul. 2000.
- “New Products,” Wireless Week (Wireless Review via NewsEdge Corporation), Feb. 5, 2001.
- “Past is prologue: expand data access,” Government Computer News, telephone interview with Doug Walker by GCN chief technology editor Susan M. Menke (www.gcn.com), Aug. 20, 2001.
- “PEAR Wireless, NetMotion Collaborate To Offer Secure, High Performance WLAN,” TMCnet.com, Nov. 13, 2001.
- “Top Wireless Specialists Offer NetMotion Wireless Solution,” PR Newswire (Today’s News), Apr. 18, 2001.
- “WRQ Creates NetMotion Wireless,” eAI Journal, Apr. 10, 2001.
- “WRQ Creates NetMotion Wireless,” The Unstrung Stringer (www.unstrung.com), Apr. 4, 2001 <http://www.unstrung/>.
- “WRQ Spins off its Mobile Access Business Unit,” Mobileinfo.com, News section, Issue #2001—Apr. 16, 2001 (Updated Apr. 18, 2001).
- “WRQ Takes Wraps Off NetMotion Connectivity Manager,” Xephon, Mar. 24, 2000.
- “WRQ’s mobile access unit now NetMotion,” Seattle P-I, Tech Digest, Business section, Apr. 3, 2001.
- “3G TS 23.171, V3.1.0, 3rd Generation Partnership Project; Technical Specification Group Services and System Aspects; Functional stage 2 description of location services in UMTS (Release 1999),” pp. 1-48, XP002269105 (Jul. 2000).
- 3GPP SA: “Technical Specification Group Services and Systems Aspects: Architecture for an I IP Network, 3GPP TR 23.922”, 3GPP Standard, Oct. 1, 1999, XP002144276.
- 3GPP: “TR23 923 V3.0.0: Combined GSM and Mobility Handling in UMTS IP CN”, May 2000, pp. 1-75 XP002282368.
- “Breaking News,” Wireless Week (Apr. 23, 2001).
- “Dealflow,” Red Herring Communications, Apr. 5, 2001.
- “Debugging Applications”, John Robbins, Microsoft Press (2000).
- ETSI: “3G TS 23.107 Universal Mobile Telecommunications System (UMTS) QoS Concept and Architecture”, ETSI TS 123 107 V3.3.0, Jun. 2000, pp. 1-36, XP002201573.
- “ETSI TS 123 060, V3.3.0, Digital cellular telecommunications system (Phase 2+)(GSM); Universal Mobile Telecommunications System (UMTS); General Packet Radio Service (GPRS); Service description; Stage 2 (3G TS 23.060 version 3.3.0 Release 1999),” pp. 1-186 (Apr. 2000).
- “Going Mobile: Are Apps to Go the Way to Go?” Application Planet (Feb. 1, 2001).
- “How WRQ’s TCP Connection Reduces Costs and Improves Reliability in Mobile/Wireless Computing” (WRQ Jan. 1995).
- “MOWGLI, Mobile Office Workstations using GSM Links,” University of Helsinki Dept. of Computer Science, Helsinki, Finland (Feb. 2000).
- “NetMotion Keeps Wireless Connections Going, No Matter What,” The Jerusalem Post, Internet Edition (Apr. 2, 2000).
- “NetMotion Puts Mobility 3.0 into Open Beta,” Midrange Computing (Jul. 11, 2001).
- “NetMotion Wireless Makes \$8 Million,” Deal Watch Daily, Apr. 3, 2001.
- “Questions and Answers for TCP/IP for CDPD Wireless Communications” (WRQ Nov. 1994).
- “TCP Connection stacks up as #1 in InfoWorld Comparison.” WRQ Quarterly No. 30 Quarter 4 (1994).
- Top Wireless Specialists Offer NetMotion Wireless Solution, Wireless Week, Apr. 4, 2001.
- “WRQ NetMotion—A Solution for IT Wanderlust,” Mobile Insights (Sep. 2, 2000).
- “WRQ Spins Off Mobile Business As NetMotion Wireless,” Midrange Computing Apr. 3, 2001.
- “WRQ’s NetMotion raises \$8M,” MSNBC.com, Apr. 3, 2001.
- “WRQ’s Reflection Network Series Supports New Wireless Mobile Computing: McCaw Dubs WRQ’s TCP Well-Suited for Cellular,” McCaw chooses WRQ’s TCP Connection: calls Reflection “well-suited for cellular” (WRQ Oct. 11, 1994 Press Release).
- Ala-Laurila, Juha, et al., “Implementation of the wireless ATM access terminal,” *Computer Networks* 31, pp. 959-973 (1999).
- Alanko T., Kojo M., Liljeberg M., Raatikainen K.: Mowgli: Improvements for Internet Applications Using Slow Wireless Links. Proc. 8th IEEE International Symposium on Personal, Indoor and Mobile Radio Communications, Helsinki, Finland, Sep. 1997.
- Alanko, T., et al., “Mobile computing based on GSM: The Mowgli approach,” IFIP ’96 World Conference—Mobile Communications, Canberra, Australia (Sep. 2-6, 1996).
- Alanko, T., Kojo, M., Laamanen, H., Liljeberg, M., Moilanen, M., Raatikainen, K: Measured Performance of Data Transmission Over Cellular Telephone Networks. *Computer Communications Review*, 24(1994)5. Published also as Technical Report: University of Helsinki, Department of Computer Science, Series of Publications C, No. C-1994-53.
- Almquist, P. RFC 1716 “Towards Requirements for IP Routers” (IETF Nov. 1994).
- Almquist, P., “Ruminations on Next-Hop” (Mar. 25, 1993).
- Anderson, T.E., et al., “Serverless Network File Systems,” *ACM Transactions on Computer Systems*, vol. 14, No. 1, pp. 41-79 (Feb. 1996).
- ANSI/IEEE Std. 802.11, 1999 Edition, Part 11: Wireless LAN Medium Access Control (MAC) and Physical Layer (PHY) Specifications (1999).
- Atkinson, “IP Authentication Header,” Networking Working Group RFC 1826 (Aug. 1995).
- Atkinson, “IP Encapsulating Security Payload (ESP),” Networking Working Group RFC 1827 (Aug. 1995).
- Atkinson, “Security Architecture for the Internet Protocol,” Networking Working Group RFC 1825 (Aug. 1995).
- B. Tuch, Development of WaveLAN, an ISM band wireless LAN, *Lucent Technical Journal*, 27-37 (Jul./Aug. 1993).
- Badrinath, B.R., et al., “Handling Mobile Clients: A Case for Indirect Inteaction,” Department of Computer Science, Rutgers University, 7 pages (Oct. 1993).
- Baker, F. RFC 1812 “Requirements for IP Version 4 Routers” (IETF Jun. 1995).
- Bakre, A.; Badrinath, B.R., “I-TCP: Indirect TCP for Mobile Hosts,” Department of Computer Science, Rutgers University, Piscataway, NJ 08855, DCS-TR-314, Oct. 1994.
- Bakre, Ajay et al., “M-RPC: A Remote Procedure Call Service for Mobile Clients,” ACM Presents MobiCom ’95, Proceedings of The First Annual International Conference on Mobile Computing and Networking, pp. 97-110 (Nov. 13-15, 1995).
- Balakrishnan, Hari, et al., XP-000734405, “A Comparison of Mechanisms for Improving TCP Performance over Wireless Links,” *IEEE/ACM Transactions on Networking*, vol. 5, No. 5, (Aug. 1996).
- Benesh, Peter, “Hospital Cuts Errors With Wireless Data,” *Investor’s Business Daily*, Aug. 22, 2001.
- Berners-Lee et al., “Hypertext Transfer Protocol-HTTP/1.0”; May 1996; <http://www.cis.ohio-state.edu/htbin/rfc/rfc1945.html>.
- Bordan, Jonathan, Power Point Presentation “Wireless WAN Extensions to NDIS Mobitex NDIS driver” (Ericsson Communications Canada Connectivity Lab (Jul. 17, 1996).
- Braden, R., RFC 1009 “Requirements for Internet Gateways” (IETF Jun. 1987).
- Braden, R., RFC 1123, “Requirements for Internet Hosts—Application and Support” (Oct. 1989).
- Brodsky, Ira, “PDAs will usher in the next net revolution,” *Special Focus, Wireless Networks, Network World* (Nov. 7, 1994).
- Brown, Kevin, et al., “M-TCP: TCP for Mobile Cellular Networks,” Department of Computer Science, University of South Carolina, 25 pages (Jul. 29, 1997).
- Brown, Kevin, et al., “M-UDP: UDP for Mobile Cellular Networks,” Department of Computer Science, University of South Carolina, 19 pages (Sep. 4, 1996).
- C. Perkins and J. Tangirala, “DHCP for Mobile Networking with TCP/IP,” *Proc. IEEE Int’l Symp. Systems and Comm.*, Jun. 1995, pp. 255-261.
- Cáceres, R., et al., “Improving the Performance of Reliable Transport Protocols in Mobile Computing Environments”.
- Caporuscio, Mauro, et al., “Design and Evaluation of a Support Service for Mobile, Wireless Publish/Subscribe Applications,” *IEEE Transactions on Software Engineering*, vol. 29, No. 12, pp. 1059-1071 (Dec. 2003).
- Castineyra, I., RFC 1992, “The Nimrod Routing Architecture” (IETF Aug. 1996).

- Cerf, V., RFC 829, "Packet Satellite Technology Reference Sources" (Nov. 1982).
- Chan, Sharon Pian, and Tricia Duryee, "Computers: Protection sought against disruption from hackers," *Seattle Times*, Sep. 30, 2001.
- Datability Software Systems Inc., New York, NY "Proposal Presented to Digital Equipment Corporation Large System Group, Marlboro, Massachusetts" (Jul. 7, 1983).
- Datability Software Systems Inc., New York, NY, Control-PC, Information Management System, System Builder Manual, Draft Version (Apr. 1986).
- Datability Software Systems Inc., New York, NY, "Remote Access Facility, User's Guide" (copyright 1985, 1986, 1987, 1988).
- Dragan, Richard V. "Getting Real With Wireless," *PC Magazine*, Aug. 1, 2001.
- Droms, R., Network Working Group, Request for Comments memo, "Dynamic Host Configuration Protocol," Bucknell University, 39 pages (Oct. 1993).
- DTMF—Common Information Model (CIM), <http://www.dmtf.org/standards/cim/>.
- Durham, D., et al., Networking Group Request for Comments 2748, The COPS (Common Open Policy Service) Protocol.
- Dynamic Host Configuration Protocol, RFC 2131 (IETF Mar. 1997), <http://people.nokia.net/charliep/>.
- Elachi, Joanna, "WRQ Ships NetMotion 2.0," *CommWeb*, Dec. 12, 2000.
- Elad, Barry, "The Money is Back in Motion," *Seattle.Internet.com*.
- Franklin, Curtis, "Wireless Works: NetMotion makes the difference in wireless networks," *Internet Week*, May 7, 2001.
- Gibbs, Mark, "Non-stop wireless," *Network World Web Applications Newsletter*, Jun. 20, 2001.
- Glascock, Stuart, "Intel Debuts NetStructure Appliances at N+1," *CMPnet, the Technology Network*, Sep. 26, 2000.
- Glascock, Stuart, "Vendors Get Early Start on Showcasing Wares," *TechWeb News*, May 9, 2000.
- Harkins, et al., "The Internet Key Exchange (IKE)", Networking Working Group RFC 2409 (Nov. 1998).
- Harris, Siân, "Standards debate entangles wireless local-area networks," *Wireless Web*, Jan. 2001.
- Housley, et al., "Internet X.509 Public Key Infrastructure Certificate and CRL Profile," Networking Working Group RFC 2459 (Jan. 1999).
- IBM, Leading the Way for wireless data communication, ARTour, Research Triangle Park, NC 4 pages (Sep. 1995).
- Information Sciences Institute, "Transmission Control Protocol-DARPA Internet Program Protocol Specification," Sep. 1981; <http://www.csl.sony.co.jp/cgi-bin/hyperrfc/rfc793.txt>.
- Inouye, Jon et al., "Dynamic Network Reconfiguration Support for Mobile Computers," *MOBICOM 97 Budapest Hungary*, pp. 13-22 (1997).
- Internet Draft Piscitello, D., Phifer, L. Core Competence, Wang, Y., Hovey, R. Bellcore: "Mobile Network Computing Protocol (MNCP)," Sep. 3, 1997.
- Internet Mobility 4x4, Cheshire, S. & Baker, M., SIGCOMM '96, Computer Science Dept., Stanford Univ., AC< ISBN: 0-201-37928-7, p. 1-12, 1996.
- IP Mobility Support (RFC 2002, IETF Oct. 1996).
- Jacobson, V. et al., Networking Working Group Request for Comments: 1072, "TCP extensions for long-delay paths" (Oct. 1988).
- Jacobson, V., et al., "Congestion Avoidance and Control" (Nov. 1988).
- Jacobson, V., Networking Working Group Request for Comments: 1144, "Compressing TCP/IP headers for low-speed serial links" (Feb. 1990).
- Jaeger, Trent, et al., "A Role-based Access Control Model for Protection Domain Derivation and Management," *RBAC97 Fairfax Va USA* (1997).
- Johnson, Amy Helen, "Persistence Pays Off For Wireless Vendor," *Computerworld*, Jul. 2, 2001.
- Johnson, D.B., "Mobility Support in IPv6," Internet Draft, IETF Mobile IP Working Group, XP-002951077 (Jul. 2, 2000).
- Julien, Shelly, "Bringing Down the Barriers to Wireless Computing," *Wireless Design Online: News and Analysis*, Jul. 24, 2000.
- Julien, Shelly, "Smooth Wireless Glitches," *ComNews.com*, Oct. 2000.
- Katz, "Transmission of IP and ARP over FDDI Networks" (Internet Draft Sep. 14, 1992).
- Katz, D., Network Working Group Internet Draft, "Transmission of IP and ARP over FDDI Networks," (Sep. 14, 1992).
- Katz, R.H., et al., The Bay Area Research Wireless Access Network (BARWAN).
- Kei, Lee Man, et al., "An Efficient RPC Scheme in Mobile CORBA Environment," *IEEE* (2000).
- Kiiskinen J., Kojo, M., Liljeberg, M., Raatikainen, K: Data Channel Service for Wireless Telephone Links. University of Helsinki, Department of Computer Science, Series of Publications C, No. C-1996-1. Jan. 1996. Published also in Proceedings of the 2nd International Mobile Computing Conference, Hsinchu, Taiwan, ROC, Mar. 25-27, 1996.
- Kleinrock, Leonard, Nomadix, Inc., "On Some Principles of Nomadic Computing and Multi-Access Communications," *IEEE Communications Magazine*, pp. 46-50 (Jul. 2000).
- Kobiellus, James, "Prospects are golden for Wireless Data Services," *Special Focus, Wireless Networks, Network World* (Nov. 7, 1994).
- Kojo M., Raatikainen K., Liljeberg M., Kiiskinen J., Alanko T.: An Efficient Transport Service for Slow Wireless Telephone Links. *IEEE Journal on Selected Areas in Communications*, vol. 15, No. 7, Sep. 1997.
- Kojo, M., Alanko, T., Liljeberg, M., Raatikainen, K: Enhanced Communication Services for Mobile TCP/IP Networking. University of Helsinki, Department of Computer Science, Series of Publications C, No. C-1995-15. Apr. 1995.
- Kojo, M., Raatikainen, K., Alanko, T: Connecting Mobile Workstations to the Internet over a Digital Cellular Telephone Network. University of Helsinki, Department of Computer Science, Series of Publications C, No. C-1994-39. Sep. 1994. Published also in Proceedings of the Mobidata Workshop, Rutgers University, NJ, Nov. 1994.
- Laamanen, H: An Experiment of Dependability and Performance of GSM Access to Fixed Data Network. University of Helsinki, Department of Computer Science, Series of Publications C, No. C-1995-41. Sep. 1995.
- Liljeberg, M., Alanko, T., Kojo, M., Laamanen, H., Raatikainen, K: Optimizing World-Wide Web for Weakly Connected Mobile Workstations: An Indirect Approach. In Proc. 2nd International Workshop on Services in Distributed and Networked Environments (SDNE'95) Jun. 5-6, 1995, Whistler, Canada.
- Liljeberg, M., Helin, H., Kojo, M., Raatikainen, K: Enhanced Service for World-Wide Web in Mobile WAN Environment. University of Helsinki, Department of Computer Science, Series of Publications C, No. C-1996-28. Apr. 1996. (Revised version published in Proceedings of the IEEE Global Internet 1996 Conference, London, England, Nov. 20-21, 1996.).
- M3i RadioLink, Overview, Management through instant interactive information, 7 pages (Jun. 1995).
- mailing list at <http://www.citi.umich.edu/projects/mobile/mobile-ip-mail> (Jul. 1992-Jul. 1995).
- Maltz, David A., Bhagwat, Pravin, "MSOCKS: An Architecture for Transport Layer Mobility," 1998 IEEE, 0-7803-4386-7/98.
- Mannion, Patrick, "IP mobility to run seamless course," *EE Times*, Sep. 25, 2001.
- Marek, Sue, "Wireless' Weakest Link," *Wireless Week*, Oct. 24, 2001.
- Martin, Jean-Christophe, "Policy-Based Networks," XP-002271561, Sun BluePrints OnLine (Oct. 1999).
- Mathias, Craig et al., "The ABCs of PCS," *Special Focus, Wireless Networks, Network World* (Nov. 7, 1994).
- Medhi, D., et al., "Network Dimensioning and Performance of Multiservice, Multirate Loss Networks with Dynamic Routing," *IEEE/ACM Transactions on Networking*, vol. 5, No. 6, pp. 944-957 (Dec. 1997).
- Microsoft Support Online Knowledge Base Search Results, "DHCP (Dynamic Host Configuration Protocol) Basics," Article ID: Q120829, (Revision Date Sep. 24, 1996).

- Mink, S. et al., "Towards Secure Mobility Support for IP Networks," IEEE Publication, vol. 1, pp. 555-562, SP101526810 (Aug. 21, 2000).
- Molta, Dave, "Mobile & Wireless Technology (NetMotion Mobility Keeps Wireless Apps Grounded)," Network Computing, Oct. 1, 2001.
- Molta, Dave, "WLAN Security on the Rise," Network Computing, Feb. 4, 2002.
- Montenegro, G., Sun Microsystems, Inc., Internet Draft, "Reverse Tunneling for Mobile IP," Jan. 12, 1997.
- Nasarre, Christophe, "Debug Detect and Plug GDI Leaks in Your Code with Two Powerful Tools for Windows XP," MSDN Magazine, (Jan. 2003).
- Nelson, Matthew G., "WRQ Plans Wireless Spin-off," Information Week Via Comm Web, Apr. 4, 2001.
- NetMotion Wireless Product Documentation on CD; with 2 page printout of contents.
- Ohlhorst, Frank, "Seamless Wireless Connectivity," Computer Reseller News (CRN), Aug. 9, 2001.
- Ohta, "Conventional IP over ATM" (Internet Draft Mar. 1995).
- Ohta, M. et al., Internet Draft draft-ohta-ip-over-atm-02.txt, Conventional IP over ATM (Mar. 1995).
- O'Reilly Online Catalog, "Windows NT TCP/IP Network Administration," Chapter 6, 25 pages (undated).
- Other papers authored by Charles Perkins posted at <http://people.nokia.net/charliep/>.
- PCA STD-201 Extensions to NDIS for Wireless WANs, Official Standard, Appendices A-F, (Mar. 18, 1997).
- PCCA STD 201, Extensions to NDIS for Wireless WANs, Revision 1.1 (Oct. 29, 1996).
- PCCA STD-201 "Extensions to NDIS for Wireless WANs" Version 1.1 (Jul. 7, 2000).
- PCCA-STD-201, Extensions to NDIS for Wireless WANs, Revision 1.1 (May 9, 1997).
- PCCA-XSTD-201, Extensions to NDIS 3 for Wireless WANs, Draft Version 0.09 (Aug. 31, 1995).
- PCCA-XSTD-201, Extensions to NDIS 3 for Wireless WANs, Version 1.1 (Jan. 3, 1996).
- PCCA-XSTD-201, Extensions to NDIS 3 for Wireless WANs, Version 1.2 (Jan. 17, 1996).
- PCCA-XSTD-201, Extensions to NDIS 3 for Wireless WANs, Version 1.0 (Oct. 25, 1995).
- PCCA-XSTD-201, Wireless Extensions to NDIS 3 Proposal, Draft Version 0.08 (Jul. 5, 1995).
- PCCA-XWPDS, Draft Proposed PCCA Standard, "PCCA Extensions for the PC/TCP Packet Driver Specification," Revision 1.03a (Dec. 11, 1994).
- Peretz, Matthew, "Pear Shaped WLAN Products Unveiled," 802.11-Planet.com, Nov. 12, 2001.
- Perkins et al, DHCP for IPv6, The Third IEEE Symposium on Computers and Communications (ISCC'98) Athens, Greece Jun. 30-Jul. 2, 1998.
- Perkins et al., DHCP for Mobile Networking with TCP/IP (ISCC 1995), <http://people.nokia.net/charliep/>.
- Perkins et al., "Using DHCP with Computers that Move" (Wireless Networking 1993), <http://people.nokia.net/charliep/>.
- Perkins, "IP Mobility Support for the IPv4," RFC 3220 (Jan. 2002).
- Perkins, "IP Mobility Support," Network Working Group RFC 2002 (Oct. 1996).
- Perkins, C., "Mobile Networking Through Mobile IP," Copyright 1997 Institute of Electrical and Electronics Engineers, Inc., 15 pages.
- Perkins, Internet Draft: "IP Encapsulation Within IP" (IETF May 31, 1996).
- Perkins, C., RFC 2003, "IP Encapsulation within IP," (IETF Oct. 1996).
- Perkins, Internet Draft: "IP Mobility Support" (IETF May 31, 1996).
- Phifer, Lisa, "Improving WLAN Security," 802.11-Planet.com, Nov. 26, 2001.
- Pietrik, Matt, "Learn System-Level Win32 Coding Techniques by Writing an API Spy Program", MSJ, (Dec. 1994).
- Piscitello, D., Internet Draft, "Mobile Network Computing Protocol (MNCP)," 55 pages (Aug. 28, 1997).
- Piscitello, D., Phifer, Internet Draft L. Core Competence Wang Y. Hovey, R. Bellcore: "Mobile Network Computer Protocol (MNCP)" Sep. 3, 1997.
- Piscitello, D., Phifer, Internet Draft, L. Core Competence, Wang, Y., Hovey, R. Bellcore: "Mobile Network Computing Protocol (MNCP)," Aug. 28, 1997.
- Poropudas, Timo, "Mainframe emulator skills come in handy for wireless roaming," WOW! Wireless, Dec. 8, 2000.
- Portable Computer and Communications Association (PCCA) "Extensions to NDIS for Wireless WANs" (Version 1.0 1996).
- Power Point Presentation "Advantages of WRQ's TCP" (WRQ 1994).
- Press Release, "Bethlehem, Penn.—(Business Wire) via Individual Inc.—Designed for businesses with mobile workers, PADCOM, Inc. today introduced SmartPath . . ." (Sep. 22, 1997).
- Press release, "WRQ Licenses AtGuard to Symantec and ASCII Network Technology" (copyright 1999).
- Product Information, PadCom, Inc, PadCom Connectivity Suite, "Connectivity Suite Technical Overview".(2001, 2002).
- Published Internet Standards: Request for Comment No. 1122, "Requirements for Internet Hosts—Communications Layers" (IETF Oct. 1989).
- R. Droms, "Dynamic Host Configuration Protocol," IETF RFC 2131, Mar. 1997.
- Ramanathan, "Nimrod Mobility Support" (Internet Draft Jul. 1994).
- Ranch, "Transmitting IP Traffic over LocalTalk Networks" (Internet Draft Jul. 1992).
- Rash, Wayne, "All Networks are Insecure," ZDNet, Jan. 18, 2002.
- Rash, Wayne, "Wireless Networks Are Great, But Don't Forget The Security," Internet Week, Jan. 22, 2001.
- Rash, Wayne, "Wireless Security Gets a Jumpstart," ZDNet (www.zdnet.com/enterprise/), Oct. 25, 2001.
- Request for Comment (RFC) 1674 "A Cellular Industry View of IPng" (IETF Aug. 1994).
- Richter, Jeffrey, "Programming Applications For Microsoft Windows", Fourth Edition, Chapter 22, Microsoft Press, (1999).
- Rist, Oliver, "A Wonderful Wireless World at Fall N+1," Planet IT (NetMotion Wireless), Oct. 18, 2000.
- Rist, Oliver, "Where's the Killer App?" SD Times, Nov. 1, 2001.
- Rist, Oliver, and Brian Chee, "Look, Ma . . . No Wires," Internet Week Online, Mar. 14, 2000.
- Robbins, John, "Bugslayer", MSJ, Feb. 1998, <http://www.microsoft.com/msj/0298/bugslayer0298.htm> (Feb. 1998).
- Robbins, John, "Bugslayer", MSJ, Jun. 1999, <http://www.microsoft.com/msj/0699/BugSlayer/Bugslayer0699.htm> (Jun. 1999).
- Rysavy, Peter, "Break Free With Wireless LANs," Network Computing, Oct. 29, 2001.
- S. Alexander and R. Droms, "DHCP Options and BOOTP Vendor Extensions," IETF RFC 2132, Mar. 1997.
- Savarese, Joe, "Wireless: Security Standards Improve," ComNews.com, Jan. 7, 2002.
- Savarese, Joe, "Security standards improve," reprinted from Communications News (Jan. 2002).
- Schroeder, Max, "Adaptation And Evolution," Communications Convergence, Jul. 5, 2001.
- Schuurmans, Jos, "NetMotion Wireless spun off as version 2 available," WOW! Wireless, Mar. 6, 2001.
- Sharer, R.J., "Applying Policy Management to Reduce Support Costs for Remote and Mobile Computing," International Journal of Network Management, 8, 211-218 (1998).
- Solomon, Internet Draft, "Mobile IP Working Group," (May 24, 1996).
- Stevenson, H., et al., Network Working Group Internet Draft, "A Method for the Transmission of IP Datagrams Over SNA Networks Using LU6.2 Conversations" (May 11, 1992).
- Technical Report, 3G TR 23.923 V.3.0.0, XP-002282368, 3rd Generation Partnership Project; Technical Specification Group Services and System Aspects; Combined GSM and Mobile IP Mobility Handling in UMTS IP CN (May 2000).
- Technical Report, 3GPP TR 23.922 V1.0.0 (Oct. 1999) XP-002144276, , 3rd Generation Partnership Project, Technical Specification Group Services and Systems Aspects; Architecture for an All IP network, Oct. 1999.

- Technical Specification, ETSI TS 123 107 V3.3.0 (Jun. 2000), XP-002201573, Universal Mobile Telecommunication System (UMTS); QoS Concept and Architecture (Release 1999).
- Teknique, Data Sheet, Optimized TCP/IP over Wireless, Schaumburg, IL, 5 pages.
- Teknique, Data Sheet, TransNet II Wireless Gateway Services, Schaumburg, IL, 2 pages.
- Teknique, Data Sheet, TransNet II Wireless Gateway, Wireless—A Wide Area Viewpoint, Schaumburg, IL, 2 pages.
- Teknique, Data Sheet, TransNet II Wireless Gateway, Wireless—A Wide Area Viewpoint, Schaumburg, IL, 3 pages [?pc doc# 631729].
- Teknique, Data Sheet, TransRMail, Schaumburg, IL, 2 pages.
- Teknique, Data Sheet, TX1000 High Performance Communication Processor, Schaumburg, IL, 2 pages (1994).
- Teknique, Data Sheet, TX2000 High Performance Communication Processor, Schaumburg, IL, 2 pages.
- Teknique, Data Sheet, TX5000 High Performance Communication Processor, Schaumburg, IL, 2 pages (1994).
- The UC Berkeley BARWAN Research Project CDRom, with Index, <http://daedalus.cs.berkeley.edu/>.
- Valko, A., et al., XP-002133539, Internet Draft, "Cellular IP" (Nov. 18, 1998).
- Veldkamp, Tania, "Roaming over routers nu ook met Pocket PC's," [Dutch] VNUnet.nl, Dec. 21, 2000.
- Web site information, WRQ AtGuard, www.atguard.com (copyright 1999).
- Weber, Chris, "Using IPsec in Windows 2000 and XP, Part One," <http://www.securityfocus.com/infocus/1519> (Dec. 5, 2001).
- Westerinen, A., et al., Networking Group Request for Comments 3198, "Terminology for Policy-Based Management," 13 pages (Nov. 2001).
- Wexler, Joanie, "Big-picture approaches to security," Network World Fusion, Jan. 2, 2002.
- Wexler, Joanie, "Mobile IP gotcha," Network World Wireless in the Enterprise Newsletter, Dec. 4, 2000.
- Wexler, Joanie, "Pick a network, any network," Network World Wireless Newsletter, Sep. 17, 2001.
- White Paper, "TCP/IP: The Best Protocol for Remote Computing," www.rysay.com/Articles/remote.htm (1996).
- Wright, Michele, XP-002116275, "Using Policies for Effective Network Management," International Journal of Network Management, 9, 118-125 (1999).
- WRQ Reflection Network Series TCP Connection Version 4 (1994).
- WRQ White Paper, "How WRQ's TCP/IP Reduces Costs and Improves Reliability in Remote and Mobile Computing," 5 pages (Nov. 14, 1996).
- WRQ White Paper, "Reducing the Cost of PC Connectivity," 7 pages (Nov. 25, 1996).
- WRQ White Paper, "TCP Kernel Architecture-The Silent TCP/IP Issue," 4 pages (Nov. 14, 1996).
- WRQ White Paper, "TCP/IP: The Best Protocol for Remote Computing," 8 pages (Nov. 14, 1996).
- www.geckil.com search engine results using, for example, search terms "DHCP" and "Mobility".
- www.ka9q.net/code/ka9qnos/ (last updated Mar. 15, 2002).
- Zenel, Bruce et al., "A General Purpose Proxy Filtering Mechanism Applied to the Mobile Environment," 12 pages (undated).
- Zenel, Bruce, Thesis Proposal, "A Proxy Based Filtering Mechanism for The Mobile Environment," Dept. of Computer Science, Columbia University, New York, NY, (Feb. 1998).
- Zetie, Carl, "WRQ NetMotion Provides a Simple Solution to Mobility," Giga Information Group, Sep. 6, 2000.
- Wong, Daniel, "Soft Handoffs in CDMA Mobile Systems," IEEE Personal Communications, Dec. 1997.
- "KeyWare™—A Wireless Distributed Computing Environment", Racotek White Paper, Racotek, Inc., Minneapolis, MN, 1995.
- "Mavric 2000: Integrated Data and Voice Communications System", Mavric 2000 Performance Specifications Brochure, Metric Systems Corp., Acton, MA, 1991.
- "RacoNet: Mobile Data Communication Services Product Catalog," Rev. 1.03, Racotek, Inc., Minneapolis, MN, 1993.
- "Racotek: Design Considerations for Mobile Data Applications", Racotek 400-0054-00, Racotek, Inc., Minneapolis, MN, Jan. 1993.
- "RacoNet: Mobile Data Communications Services Price List", Rev. 1.03, Racotek, Inc., Minneapolis, MN, 1993.
- "MPS II System Component: Mobile System Printer", Racotek Sales Brochure, Racotek, Inc., Minneapolis, MN, Feb. 1990.
- "MPS II System Component: Mobile System Data Terminal", Racotek Sales Brochure, Racotek, Inc., Minneapolis, MN, Feb. 1990.
- "MPS II Component: Adaptive Network Modem", Racotek Sales Brochure, Racotek, Inc., Minneapolis, MN, Feb. 1990.
- "Racotek Overview", Racotek, Inc., Minneapolis, MN, 1993.
- "Unify Your Mobile Data Communications with RacoNet", Racotek Sales Brochure, Racotek, Inc., Minneapolis, MN, 1992.
- "The Race is Won by the Fleet", Racotek Sales Brochure, Racotek, Inc., Minneapolis, MN, publication date unknown.
- Datalines, vol. 5, No. 2, Racotek, Inc., Minneapolis, MN, Apr. 1993.
- Datalines, vol. 5, No. 3, Racotek, Inc., Minneapolis, MN, Sep. 1993.
- Datalines, vol. 6, No. 1, Racotek, Inc., Minneapolis, MN, Feb. 1994.
- "Racotek/HDC: Operations Booklet for Mobile Data Terminals", Racotek, Inc., Minneapolis, MN, 1993.
- Shpancer et al., "Open Data-On-Voice Systems for SMRs", Racotek—Radio Computer Technologies, presented at Naber's 1990 Annual Meeting, May 9-12, Tampa, FL, 1990.
- "How to Hold Together a Business that Heads Off in Every Direction", RaCoNet Networking Software, Racotek Sales Brochure, Racotek, Inc., Minneapolis, MN, publication date unknown.
- Robert J. Fraser, "The MTS-Part II", Communications, pp. 52-55, Aug. 1991.
- "Wireless Data Communications and RAM Mobile Data", RAM Mobile Data Sales Brochure, RAM Mobile Data U.S.A., 1992.
- "RAM Mobile Data: Field Service", RAM Mobile Data Sales Brochure, RAM Mobile Data U.S.A., 1992.
- "Market Opportunities for System Integrators, Mobile Data Terminal Manufacturers, Radio and Modem Manufacturers, and Software Developers", RAM Mobile Data Sales Brochure, RAM Mobile Data U.S.A., publication date unknown.
- On the Air, a quarterly publication of Ardis, Lincolnshire, IL, vol. 3, Spring 1993.
- On the Air, a quarterly publication of Ardis, Lincolnshire, IL, vol. 4, Jul. 1993.
- On the Air, a quarterly publication of Ardis, Lincolnshire, IL, vol. 5, Fall 1993.
- Robert B. Euler, "Making the Mobile Communications Connection", MSM Magazine, Jun. 1990.
- "Ardis Marks First Birthday of Network Operation", Ardis News Release, Ardis, Lincolnshire, IL, Apr. 1991.
- "Ardis Extends its Reach into Canada", Ardis News Release, Ardis, Lincolnshire, IL, Feb. 1992.
- "Ardis Focuses on Sales Force Automation", Ardis News Release, Ardis, Lincolnshire, IL, Oct. 1993.
- "Ardis Sets the Standard for Wireless Data Communications", Ardis News Release, Ardis, Lincolnshire, IL, publication date unknown.
- "How Does One Overnight Delivery Service Guarantee Overnight Success?", Ardis Sales Advertisement, Ardis, Lincolnshire, IL, publication date unknown.
- "ServiceXpress", Ardis Sales Brochure, Ardis, Lincolnshire, IL, publication date unknown.
- "Ardis is the First Radio Frequency Network for the Motorola Envoy Wireless Personal Communicator", Communication by Ardis, Ardis Sales Brochure, Ardis, Lincolnshire, IL, publication date unknown.
- "Ardis", Company Profile Brochure, Ardis, Lincolnshire, IL, publication date unknown.
- "ArdismailSM 100: The Wireless E-Mail Package", Ardis Sales Brochure, Ardis, Lincolnshire, IL, publication date unknown.
- "Congratulations. You Have the Sale!", Ardis Sales Brochure, Ardis, Lincolnshire, IL, publication date unknown.
- "Wireless Solutions Can Mean the Difference . . .", Ardis Sales Brochure, Ardis, Lincolnshire, IL, publication date unknown.
- "Achieving the Highest Level of Productivity with New Thinking and a New Vision", Ardis Sales Brochure, Ardis, Lincolnshire, IL, publication date unknown.
- Form S-1 Registration Statement of Racotek Inc., (with exhibits), as filed with the Securities and Exchange Commission on Oct. 22, 1993.

- Amendment No. 1 to Form S-1 Registration Statement of Racotek Inc., as filed with the Securities and Exchange Commission on Nov. 4, 1993.
- Ericsson GE, "Mobile Data System Evolution", publication date unknown.
- Ericsson GE, "Mobile Data Questions & Answers", dated Mar. 3, 1994.
- Ericsson GE, "Private Radio Systems EDACS.RTM. Data Advantage.TM. Technical Description", publication date unknown.
- Motorola, Inc., "Integrated Voice and Data System Description", publication date unknown.
- Motorola, Inc., "VRM-100 Vehicular Radio Modem", publication date unknown.
- Motorola Private Systems Division Land Mobile Products Sector, "VRM 100 Vehicular Radio Modem For Integrated Voice; and Data Operation on Smartnet and SmartZone Trunked Radio Systems and Conventional Radio Systems—Product Description", Apr. 5, 1994.
- Motorola Mobile Data Division, "RPM Native Mode Interface R1.1 Reference Manual", published Sep. 1992.
- English Language Abstract of JP 63-224422.
- English Language Abstract of JP 3-32125.
- Hills, Alex et al., "Seamless Access to Multiple Wireless Data Networks: A Wireless Data Network Infrastructure at Carnegie Mellon University", IEEE Personal Communications Magazine, 3(1):56-63, Feb. 1996.
- Johnson, David B., "Scalable Support for Transparent Mobile Host Internetworking", Wireless Networks, vol. 1, No. 3, pp. 311-321 (1995).
- Johnson, David B., "Scalable and Robust Internetwork Routing for Mobile Hosts", 14th International Conference on Distributed Computing Systems, Jun. 21-24, 1994, Poznan, Poland.
- Johnson, David B., "Ubiquitous Mobile Host Internetworking", Proceedings of the Fourth Workshop on Workstation Operating Systems, IEEE Computer Society, Oct. 1993.
- Perkins, Charles et al., "IMHP: A Mobile Host Protocol for the Internet", Computer Networks and ISDN Systems, vol. 27, No. 3, pp. 479-491 (1994).
- Johnson, David B., "Mobile Host Internetworking Using IP Loose Source Routing", Carnegie Mellon University, School of Computer Science (1993).
- Perkins, Charles et al., "Mobility Support in IPv6", Proceedings of the Second Annual International Conference on Mobile Computing and Networking (MobiCom '96), Nov. 10-12, 1996.
- Solomon, J., "Applicability Statement for IP Mobility Support", The Internet Engineering Taskforce, RFC 2005, Oct. 1996.
- Thyfault, M., "Wireless has a Support Act—Carriers at Comdex Tout Applications for Cellular Digital Packet Data," Information Week (1993). Available from Dialog Corporation.
- Wexler, J., "CDPD Spec Could Embrace Analog Nets," Network World vol. 12, No. 13 (Mar. 1995): pp. 17, 24. Available from Dialog Corporation.
- "Hybrid Cellular Data Technology in Works," Telecommunications Alert vol. 12, No. 222 (Nov. 1995). Available from Lexis.
- Schwartz, J., "GTE Mobilnet Retrofits CDPD Network to Connect with Analog Cellular," Communications Week (1996): p. 53. Available from Dialog Corporation.
- "GTE Closer to Installing Circuit Switched-CDPD Gateway; Plans to Offer National 'CDPD Access' via '800' Number Service," Wireless Data News, vol. 4, Issue 6 (Mar. 1996). Available from Dialog Corporation.
- Washburn, B., "CDPD: The Tower of Power," America's Network (Aug. 1996): p. 42. Available from Lexis.
- Steward, S., "A circuitous Route to CDPD Expansion; Cellular Digital Packet Data," Cellular Business vol. 13, No. 9 (Sep. 1996): p. 102. Available from Lexis.
- "Sierra Wireless Adds CS-CDPD," Business Wire (Jan. 1997), Available from World Wide Web: (<http://www.sierrawireless.com/news/cdpd.html>), downloaded Mar. 12, 2002.
- Sukow, R., "GTE Wireless's CS-CDPD Technology Will Be Commercially Available Feb. 3" Communications Today (Jan. 1997). Available from Dialog Corporation.
- "Wireless: GTE, Hughes Network Systems and PCSI Join to Provide Nationwide Wireless Access for 'Super Phones,' Other Intelligent Devices," Edge, on & about AT&T (Feb. 1997). Available from Dialog Corporation.
- Pate, K., "CS-CDPD May Solve Wireless Data User Problem with Coverage (Circuit Switched-Cellular Digital Packet Data Is Launched to Allow Data Users to Access CDPD Functionality Across an Entire Network)," RCR Radio Communications Report vol. 16, No. 5 (Feb. 1997):p. 2. Available from Dialog Corporation.
- "GTE Wireless Launches Long-Anticipated CS-CDPD Service; Other Cellular Carriers Continue to Reject Hybrid Approach," Wireless Data News, vol. 5, Issue 3 (Feb. 1997). Available from Dialog Corporation.
- "Industry News: CS-CDPD Goes Nationwide," Advanced Transportation Industry Review. (May 1997). Available from Dialog Corporation.
- "Dueling Realities: Cellular Data Developers Struggle to Build Business, Yet Foresee Future Consumer, Ad-Supported Market," Wireless Data News, vol. 5, Issue 11 (May 1997). Available from Dialog Corporation.
- "GTE Wireless Offers National Access for 'Super Phones'," Cellular Business (Jun. 1997). Available from Dialog Corporation.
- Morris, J., "Guide to Wireless Data Networks," Sierra Wireless, (Jul. 1997), available on the World Wide Web: (<http://www.ofb.net/health/ardis/2110152.pdf>).
- "GTE, Sierra Announce CDPD Solution (GTE Wireless and Sierra Wireless Introduced a Circuit Switched Cellular Digital Packet Data Solution)," RCR Radio Communications Report (Jun. 1998):p. 8. Available from Dialog Corporation.
- "GTE, Sierra Wireless Bring Circuit-Switched CDPD to Indiana Law Enforcement," Wireless Data News, vol. 6, Issue 15 (Jul. 1998). Available from Dialog Corporation.
- "Sierra Modem Adds Coverage (Indiana State Police Department is the First in US to Use New Circuit-Switched CDPD Modem from Sierra Wireless)," Wireless Week (Jul. 1998):p. 14. Available from Dialog Corporation.
- "GTE and Sierra Wireless Extend Reach of Cellular Digital Packet Data Networks Nationwide," Available from World Wide Web: (<http://www.sierrawireless.com/news/gte&swi.html>), downloaded Mar. 12, 2002.
- "MP215: The First Ever CS-CDPD 3W Modem. (End-to-end wireless IP anywhere—Automatically)," Tri-M Systems, Coquitlam, B.C., Canada.
- "CS-CDPD," Available from World Wide Web: (http://www.sierrawireless.com/alliance/nettech_cscdpd.asp), downloaded Mar. 12, 2002.
- "Circuit Switch Cellular Digital Packet Data," Available from World Wide Web: <http://www.leapforum.org/published/internetworkMobility/split/node91.html>, downloaded Mar. 18, 2002.
- "MP215 Modem Installation, Configuration, and User's Guide," Revision 1.0, Part No. 2110036, Sierra Wireless, Jun. 1998.
- "Where There's Voice, There's Now Cost-effective Data with Lucent Technologies' New Circuit Switched CDPD Capability," Lucent Technologies, Jun. 1996.
- Hunt, Craig, "TCP/IP Network Administration" O'Reilly & Associates, Inc., pp. 28-35 (1992).
- Chen, J.B. et al., "MOSS: A Mobile Operating System Substrate", Harvard University Division of Applied Sciences, May 1995.
- Baker, M., "Changing Communication Environments in MosquitoNet," Proceedings of the IEEE Workshop on Mobile Computing Systems and Applications, Dec. 1994.
- Cheshire, S. et al., "Experiences with a Wireless Network in MosquitoNet", Proceedings of the IEEE Hot Interconnects Symposium '95, Aug. 1995.
- Zhao, X. et al., "Flexible Network Support For Mobility," Proceedings of the Fourth Annual ACM/IEEE International Conference on Mobile Computing and Networking (MobiCom 1998), Dallas Texas, Oct. 1998.
- Baker, M. et al., "Supporting Mobility In MosquitoNet," Proceedings of the 1996 USENIX Technical Conference, San Diego, California, Jan. 1996.

Alzona, M., et al., "Project Octopus, A Framework for Ubiquitous Mobile Computing", Technical Report 1994-96, Carnegie Mellon University Information Network Institute, Sep. 17, 1994.

Bruegge, B., et al., "Applications of Mobile Computing and Communications", IEEE Personal Communications Magazine, 3(1):64-71, Feb. 1996.

Johnson, D., et al., "Truly seamless wireless and mobile host networking, Protocols for adaptive wireless and mobile networking", IEEE Personal Communications Magazine, 3(1):34-42, Feb. 1996.

Katz, R., et al., "The Case for Wireless Overlay Networks", Proceedings of SPIE Conference on Multimedia and Networking vol. 2667, Mar. 1996.

Stemm, M., "Vertical Handoffs in Wireless Overlay Networks", Technical Report CSD-96-903, University of California, Berkeley, May 1996.

Caceres, R., et al., "Fast and Scalable Handoffs for Wireless Internets", Proceedings of the Second Annual International Conference on Mobile Computing and Networking, Nov. 1996.

Columbitech Wireless VPN(TM) Technical Description (Updated Oct. 22, 2007).

* cited by examiner

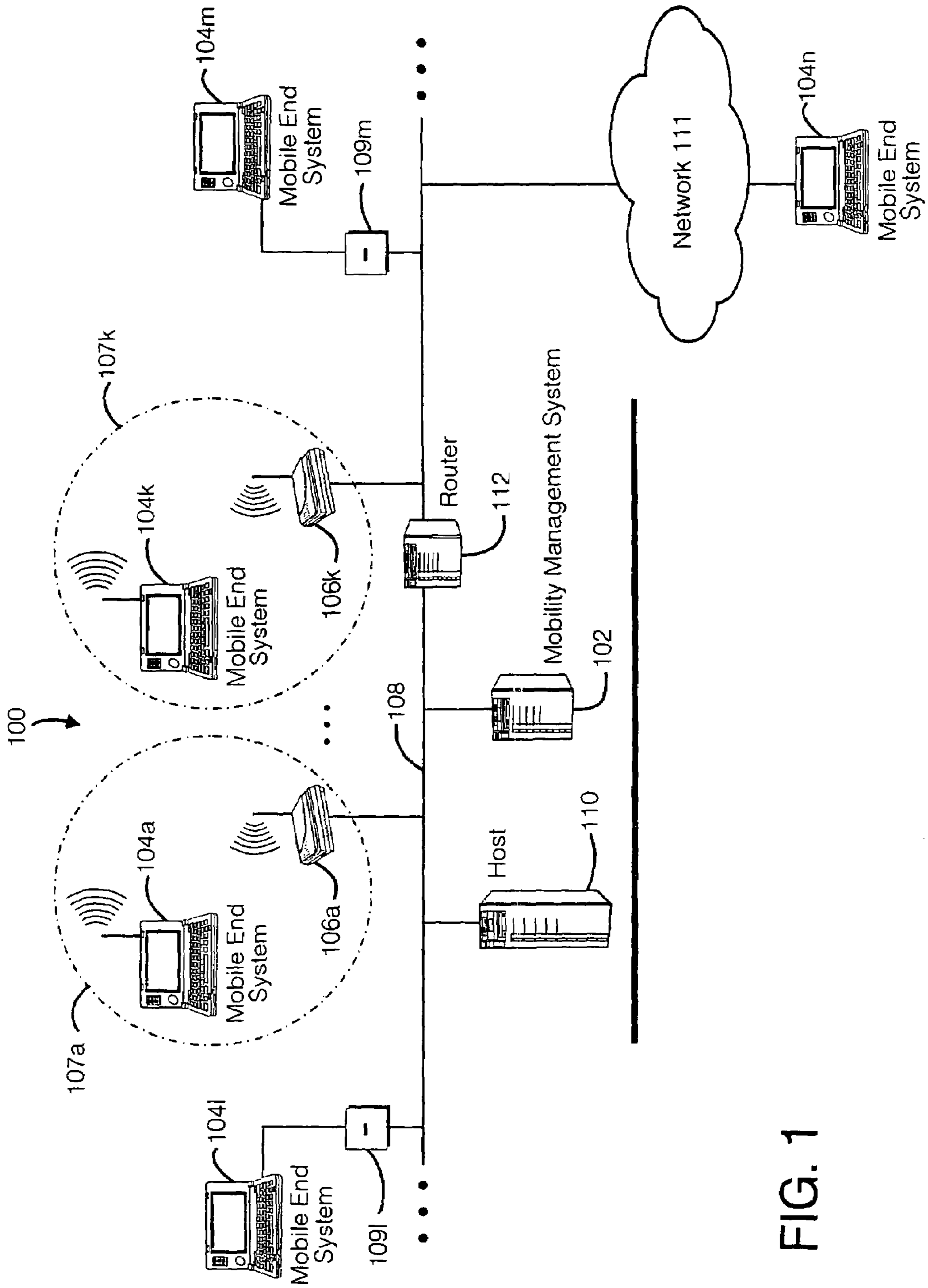

FIG. 1

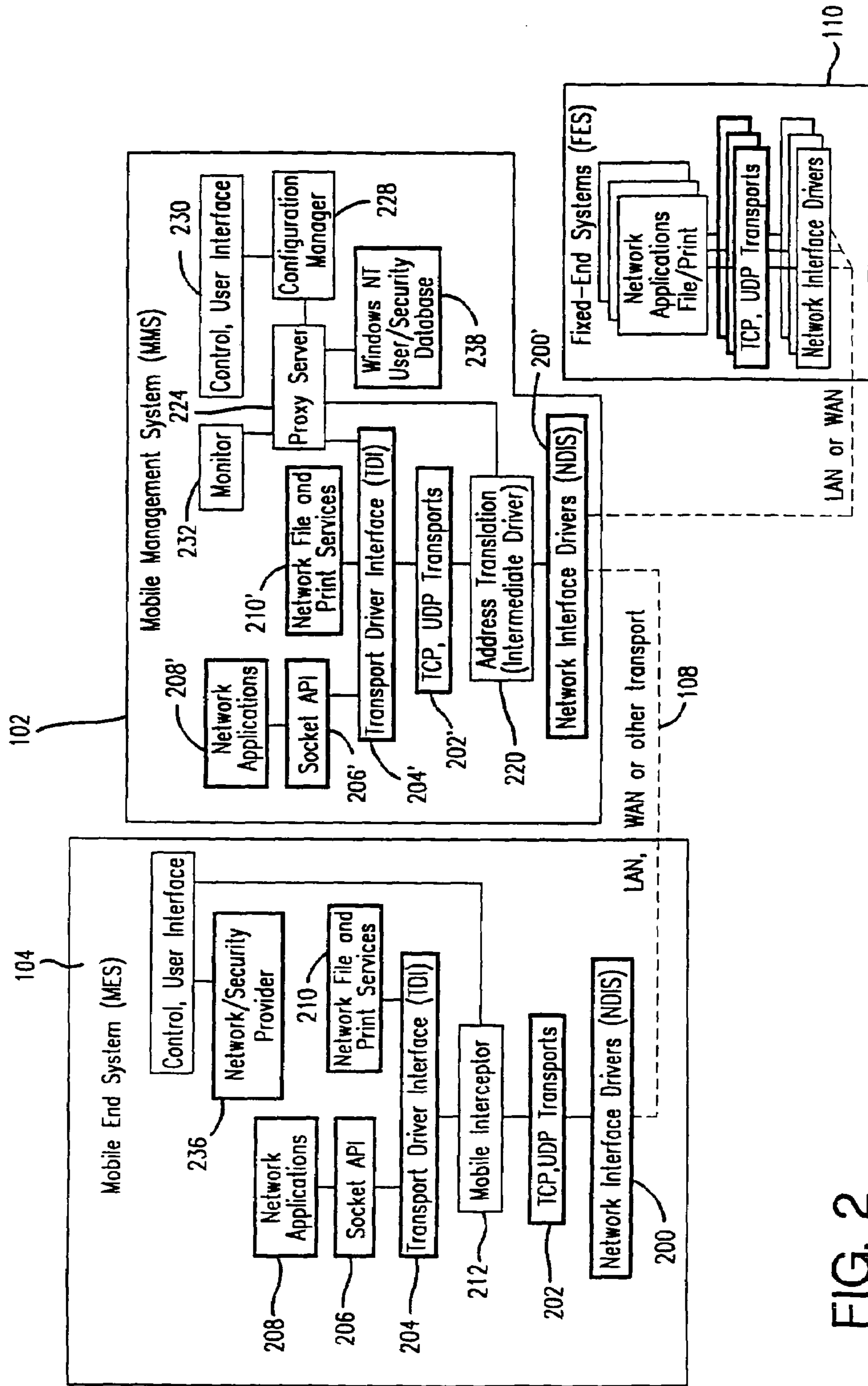

FIG. 2

FIG. 2A

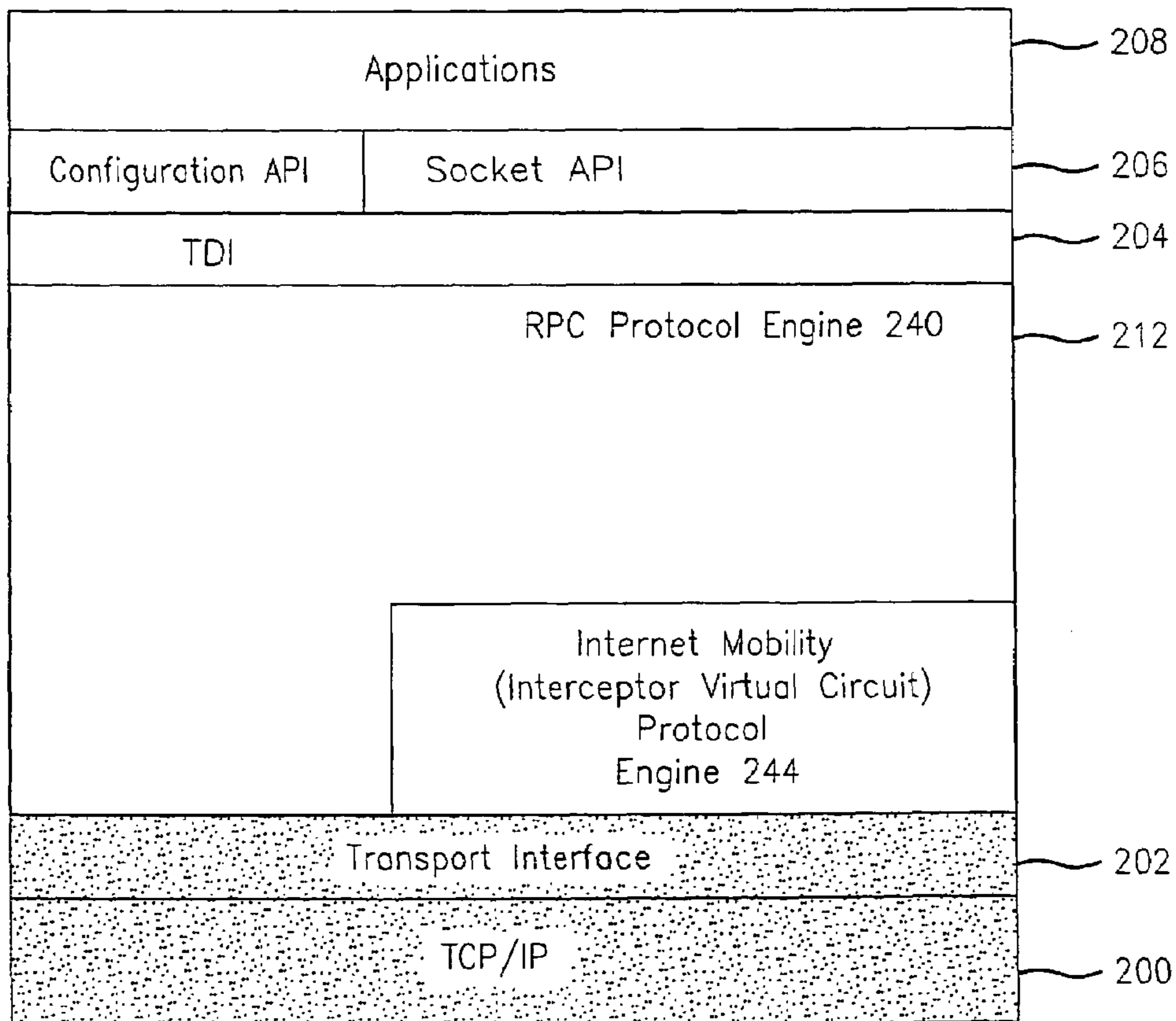
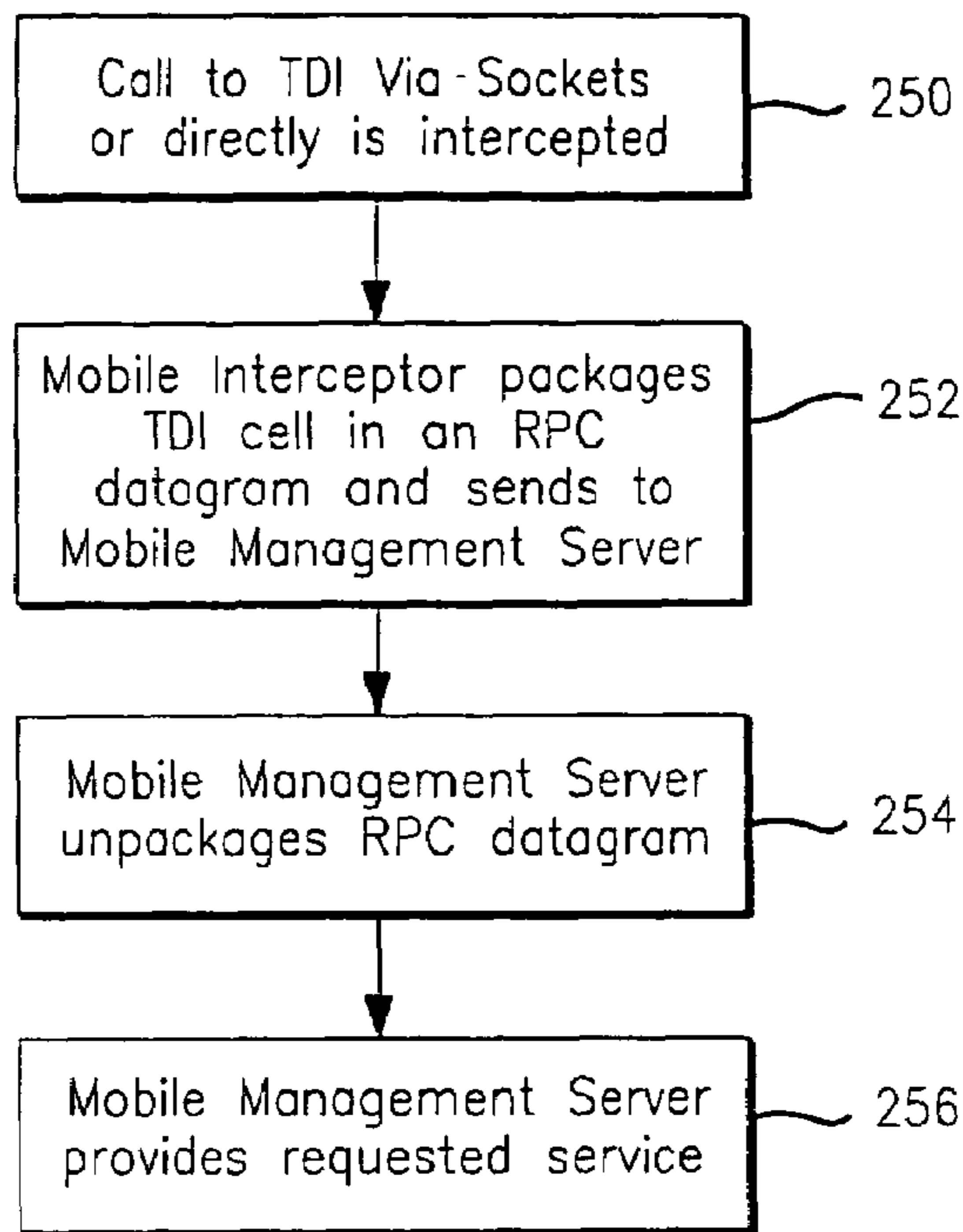

FIG. 3

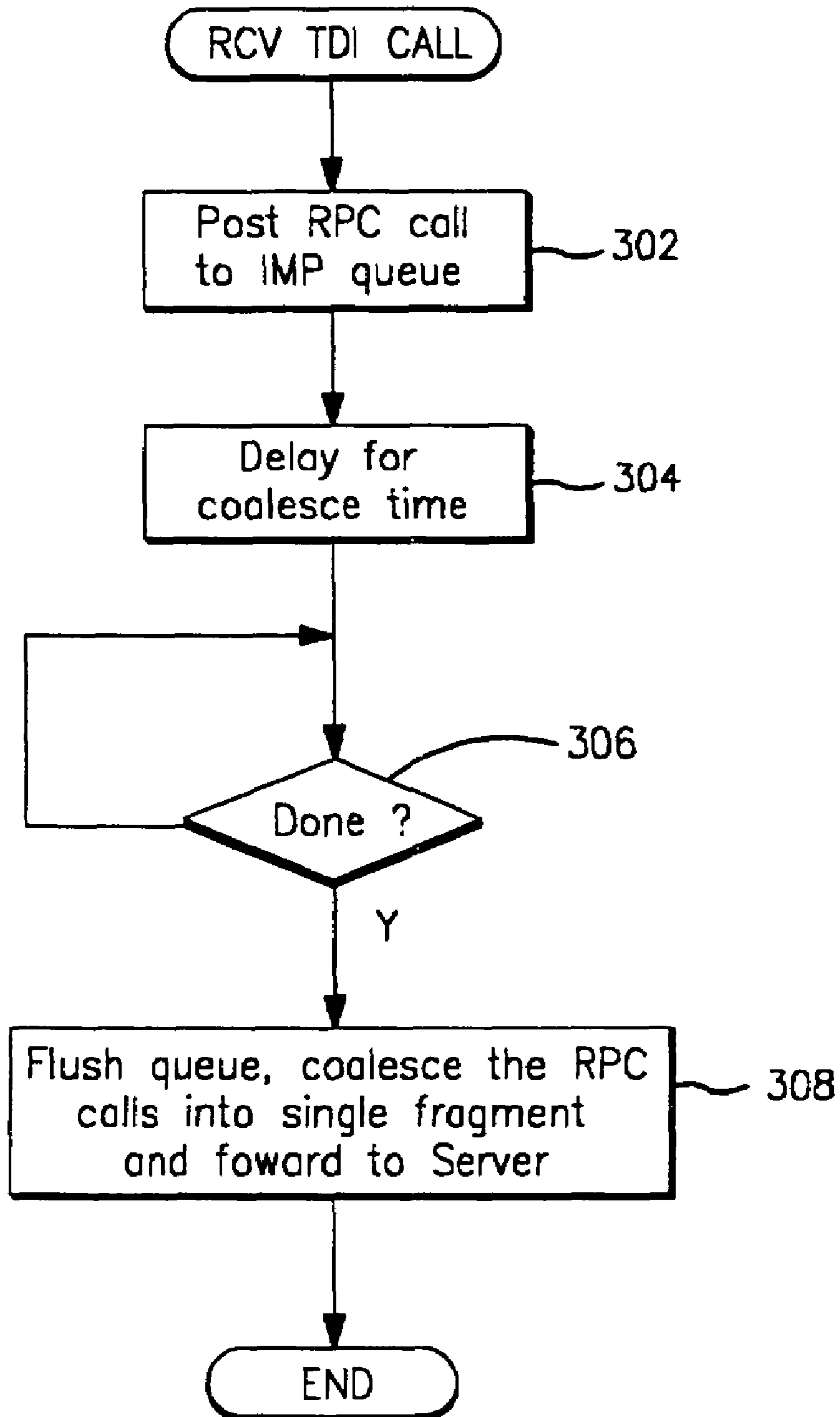

FIG. 3A

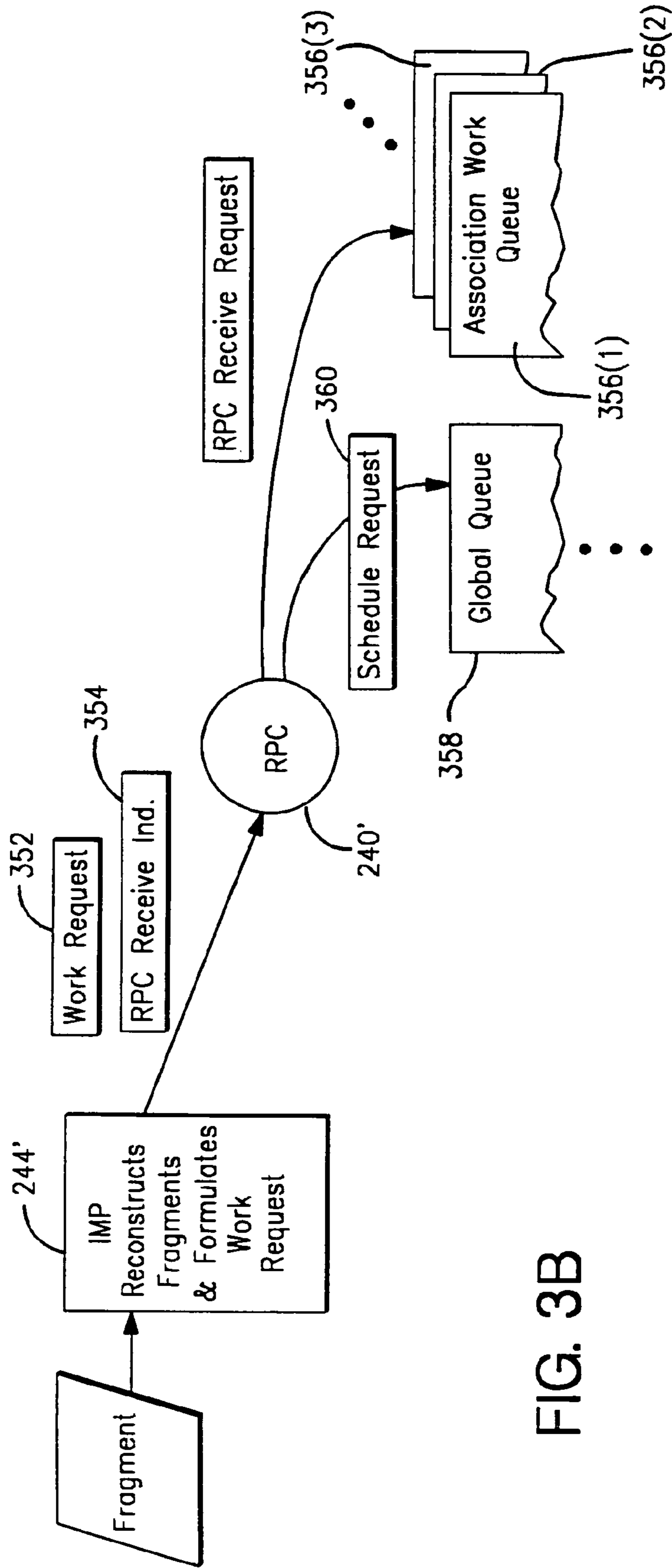

FIG. 3B

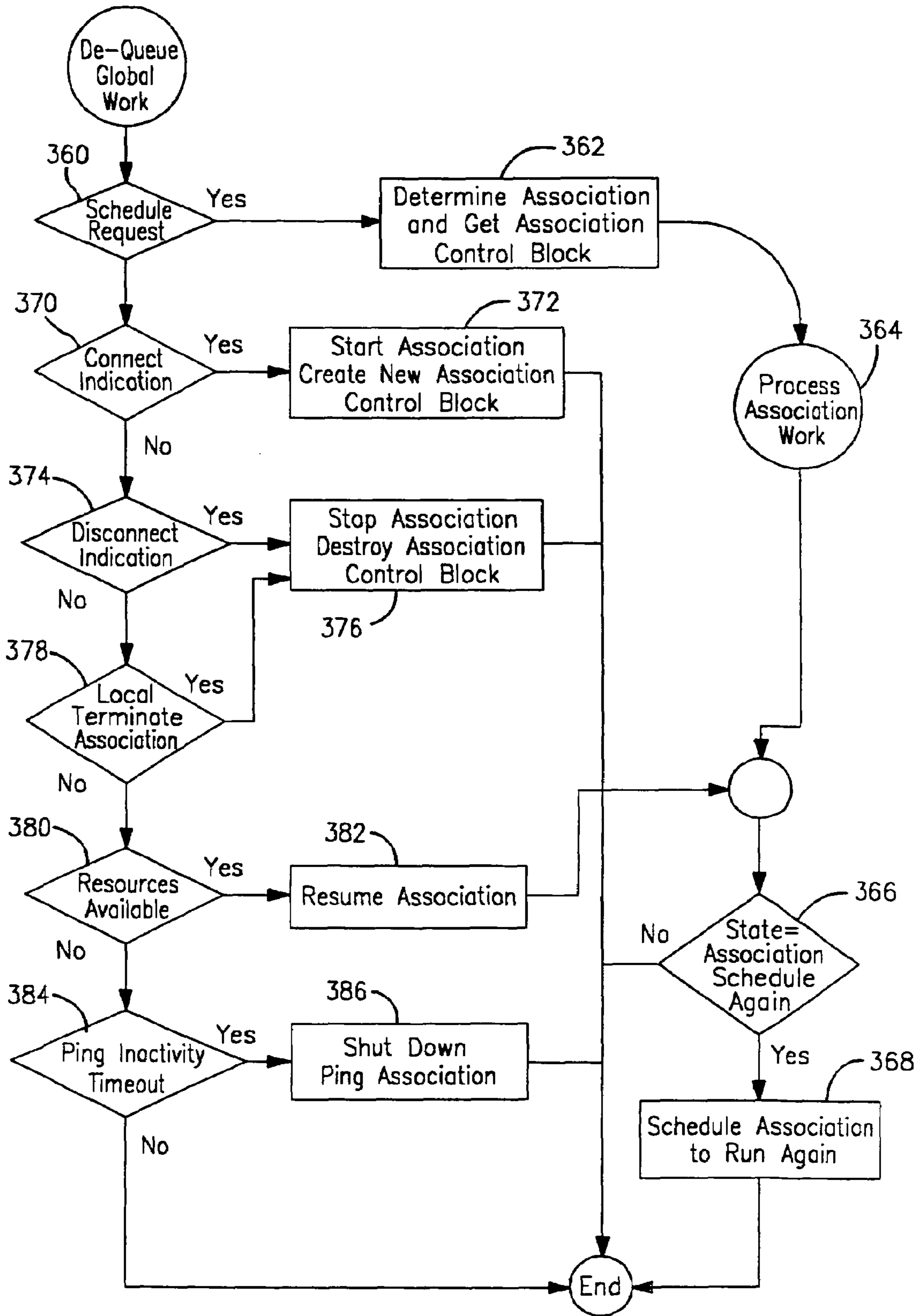

FIG. 4

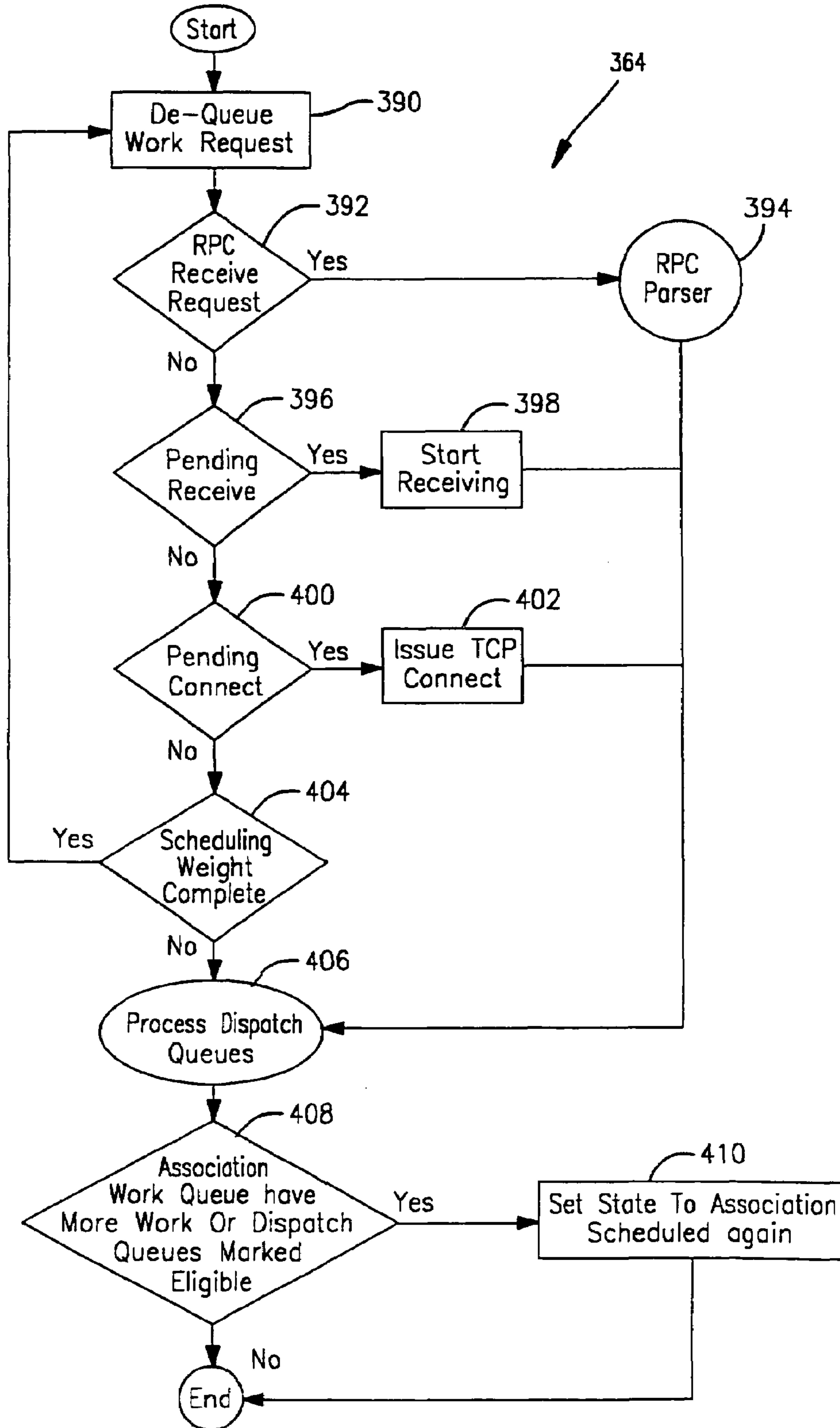

FIG. 5 Process Association Work

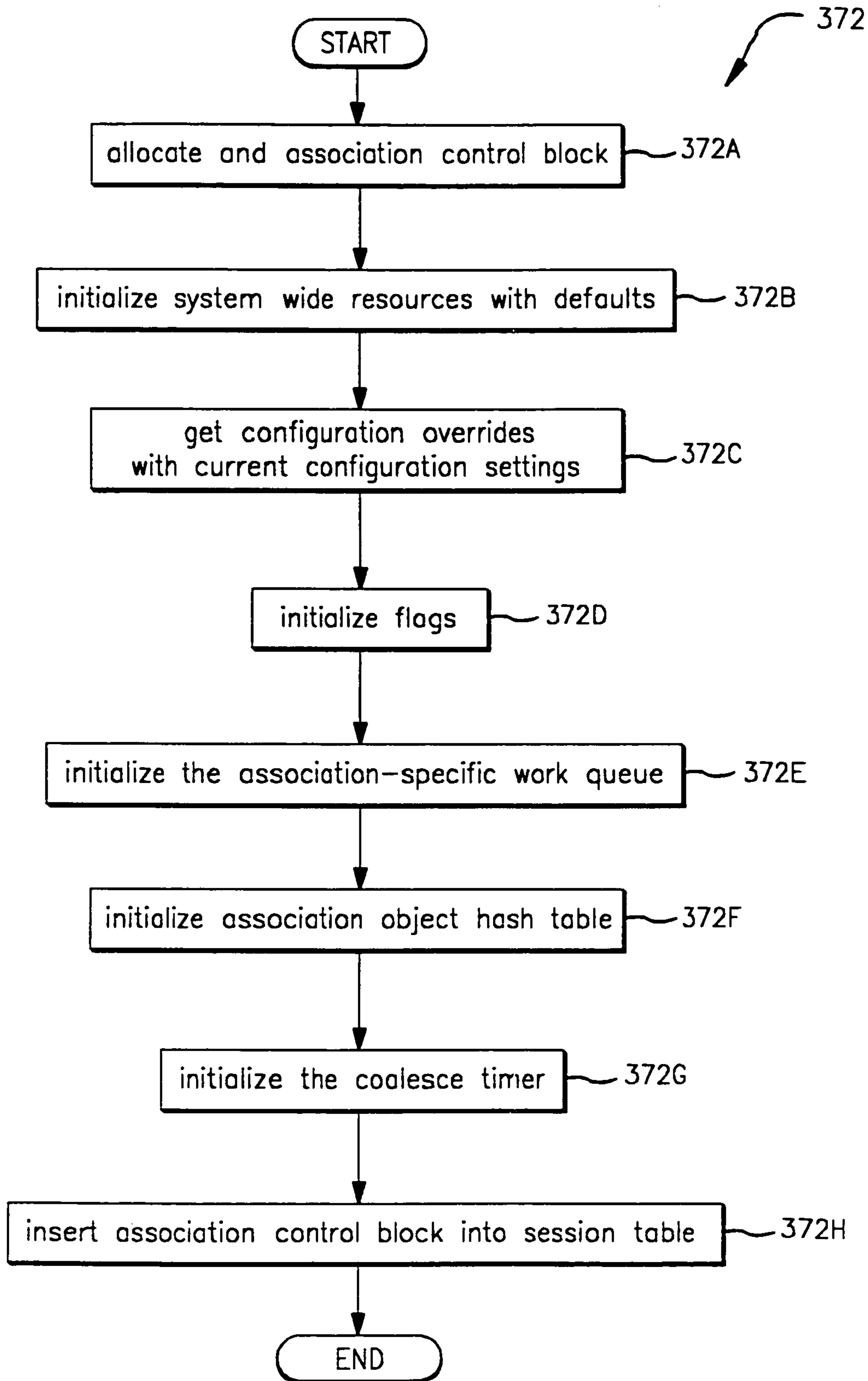

FIG. 5A

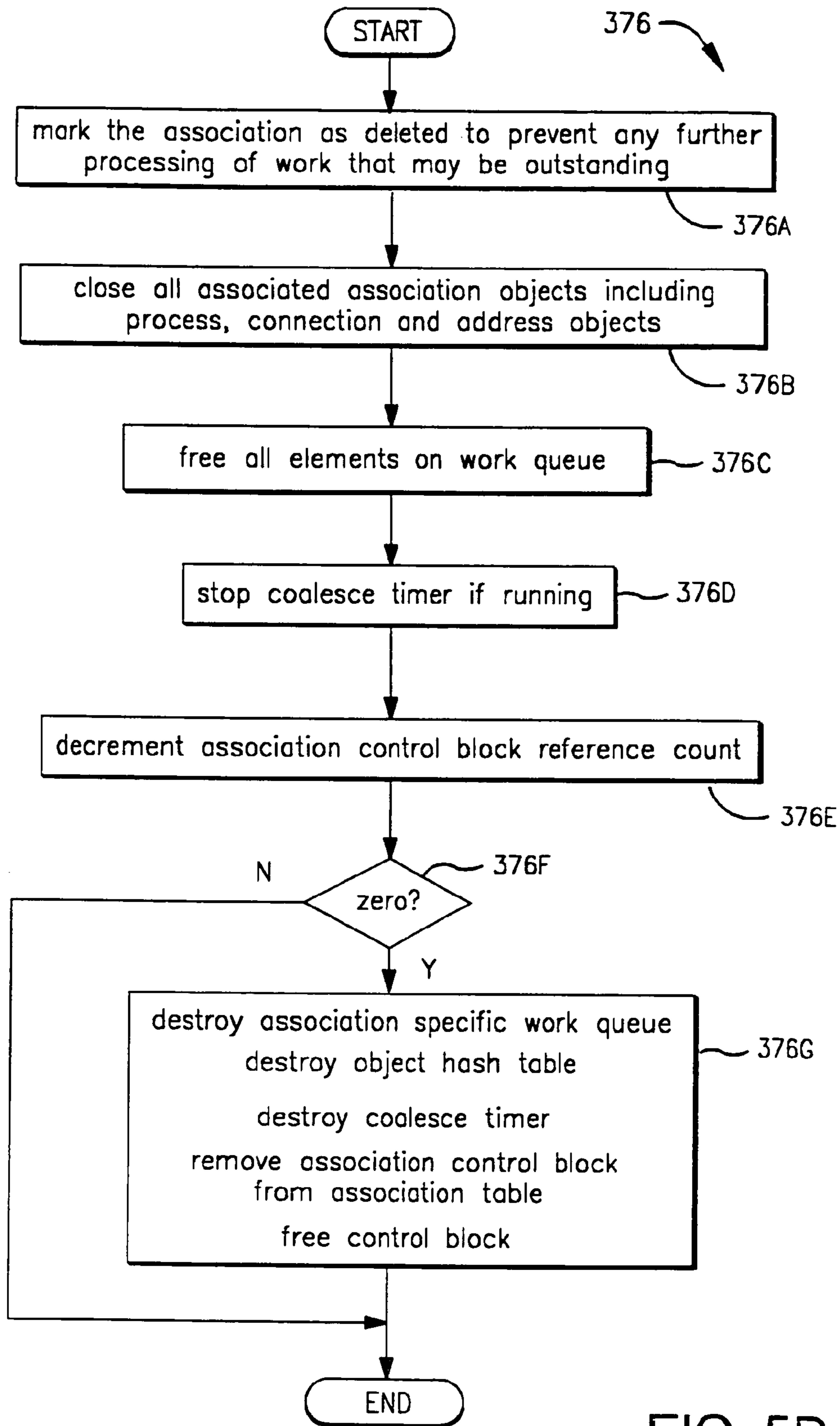

FIG. 5B

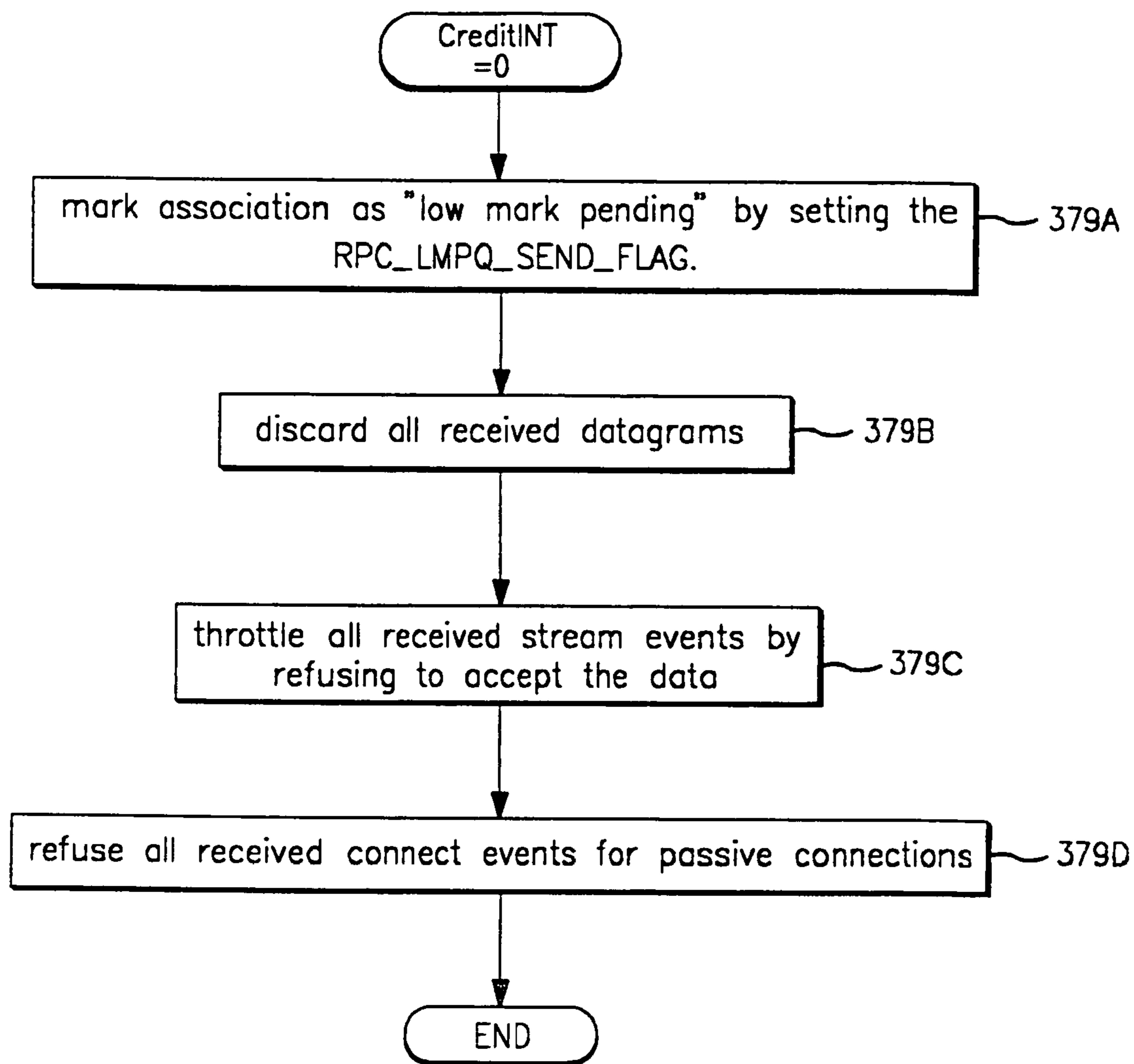

FIG. 5C

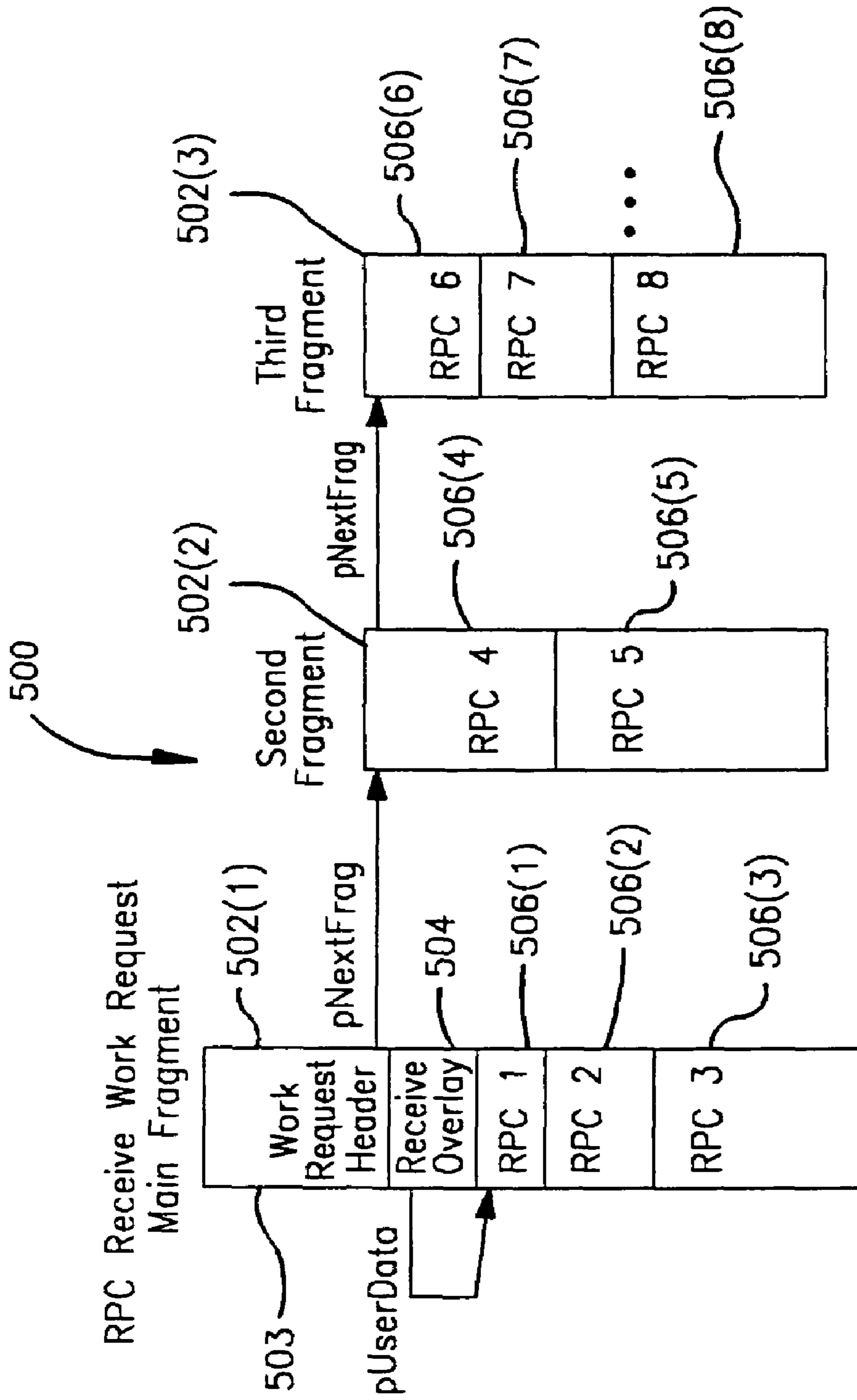

FIG. 6

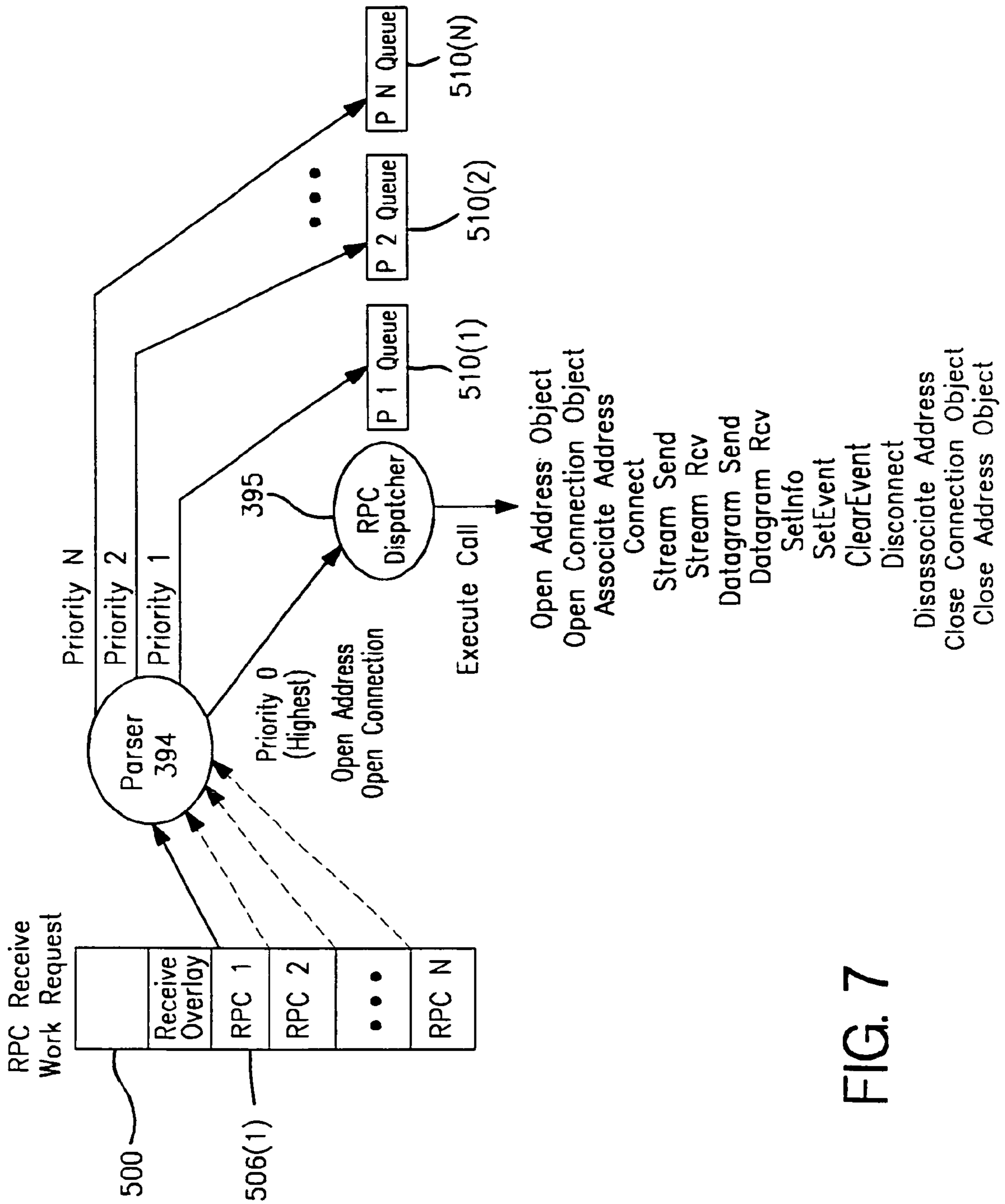

FIG. 7

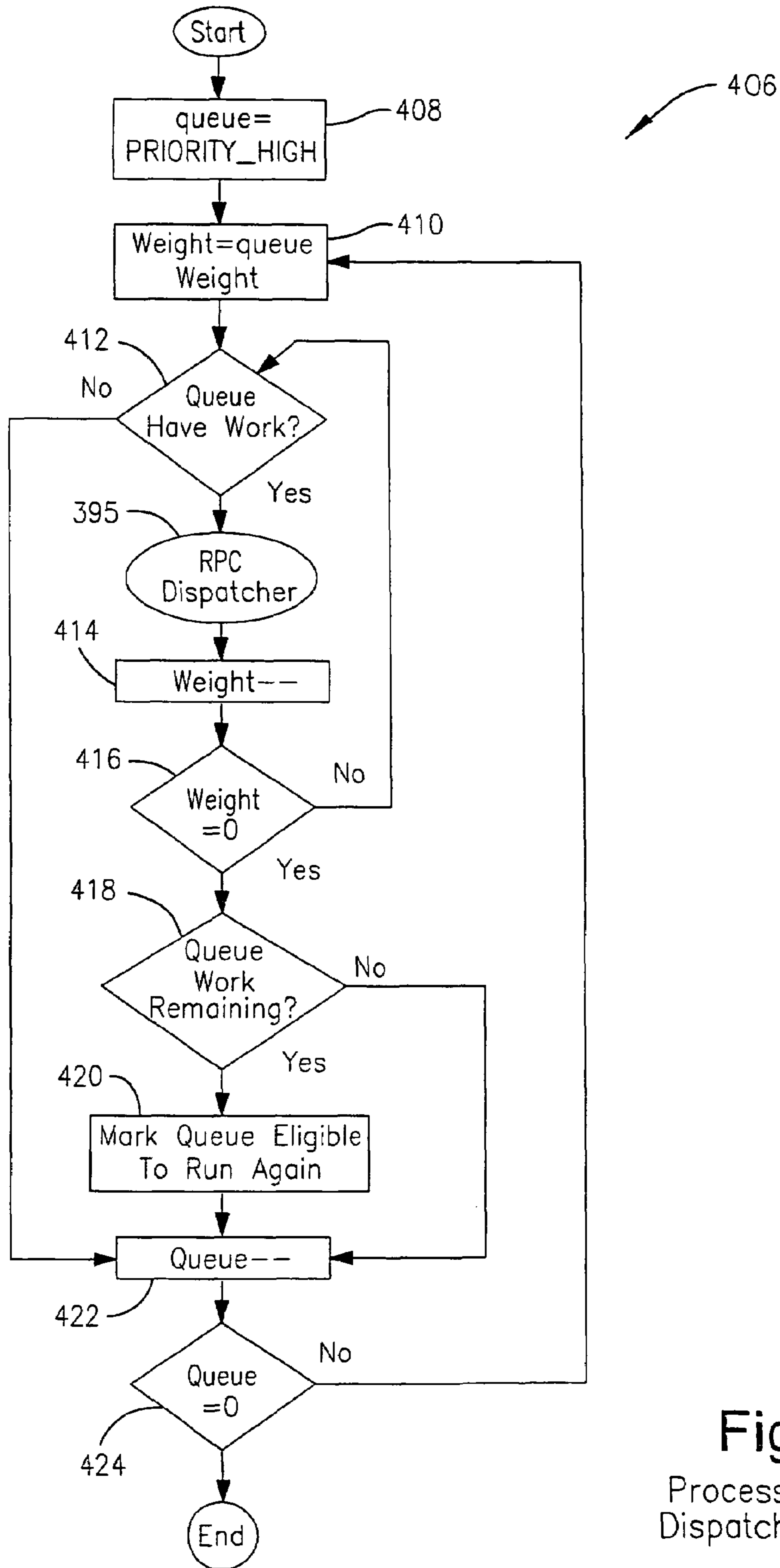

Fig. 8
Process Priority Dispatch Queues

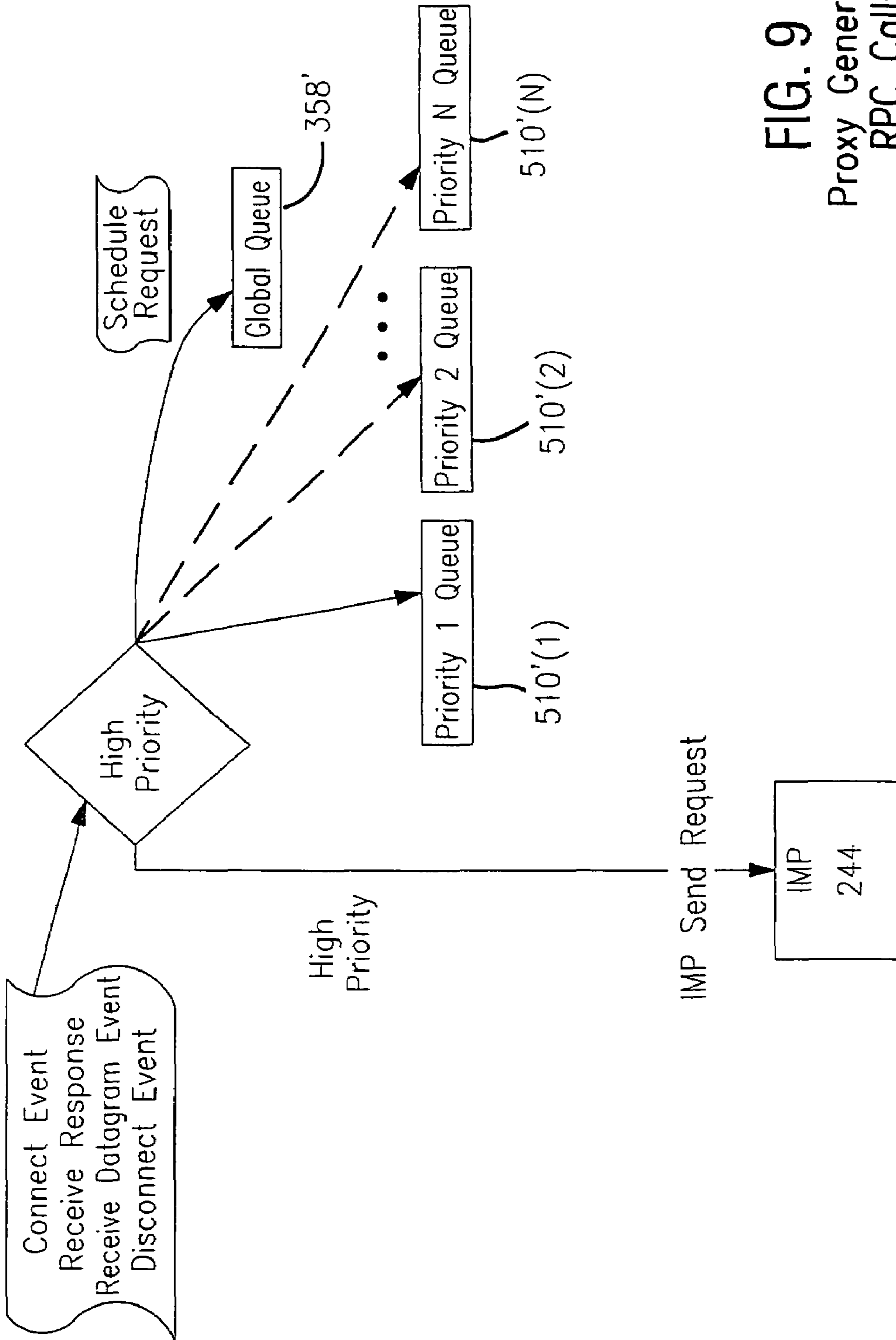
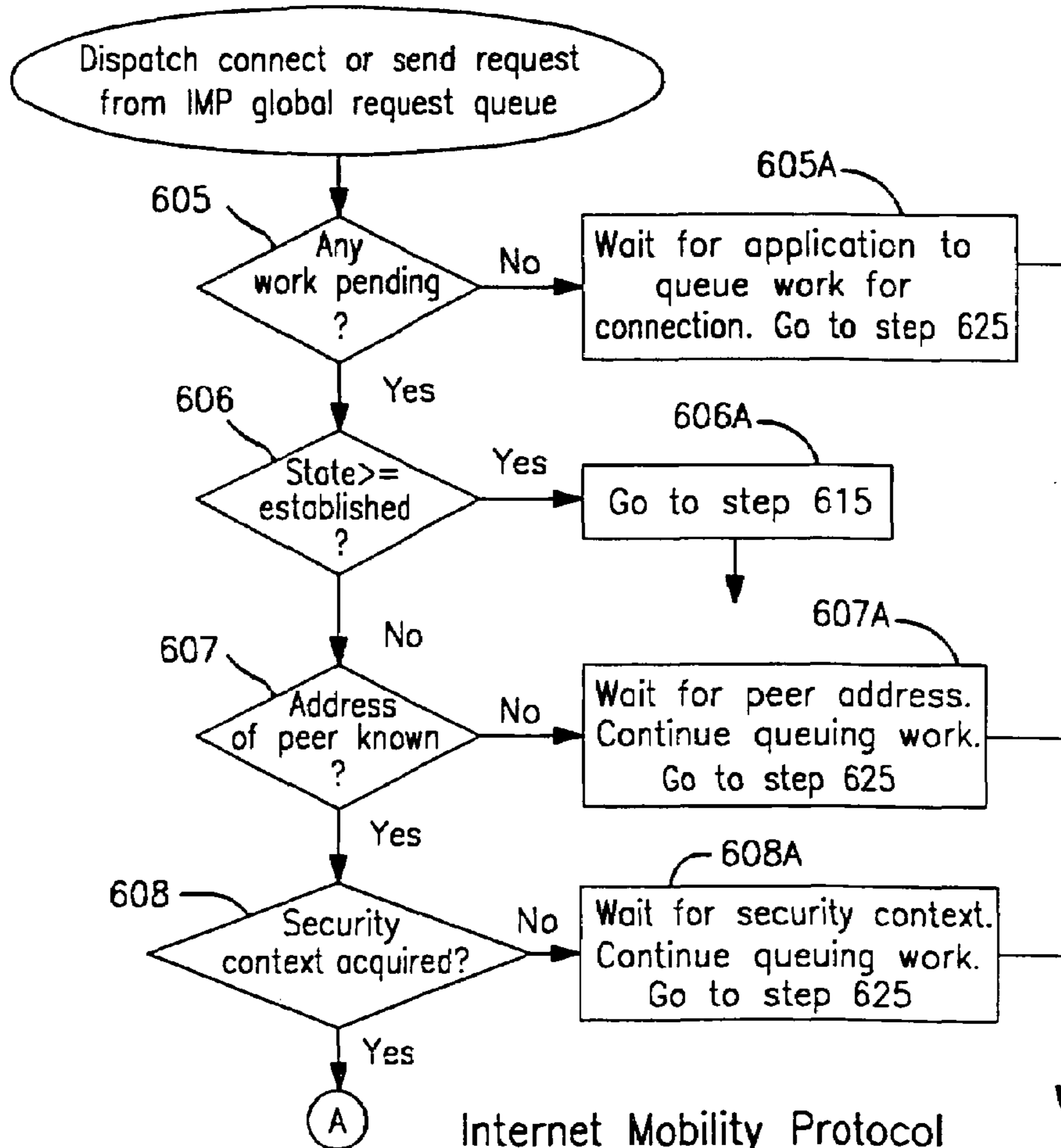
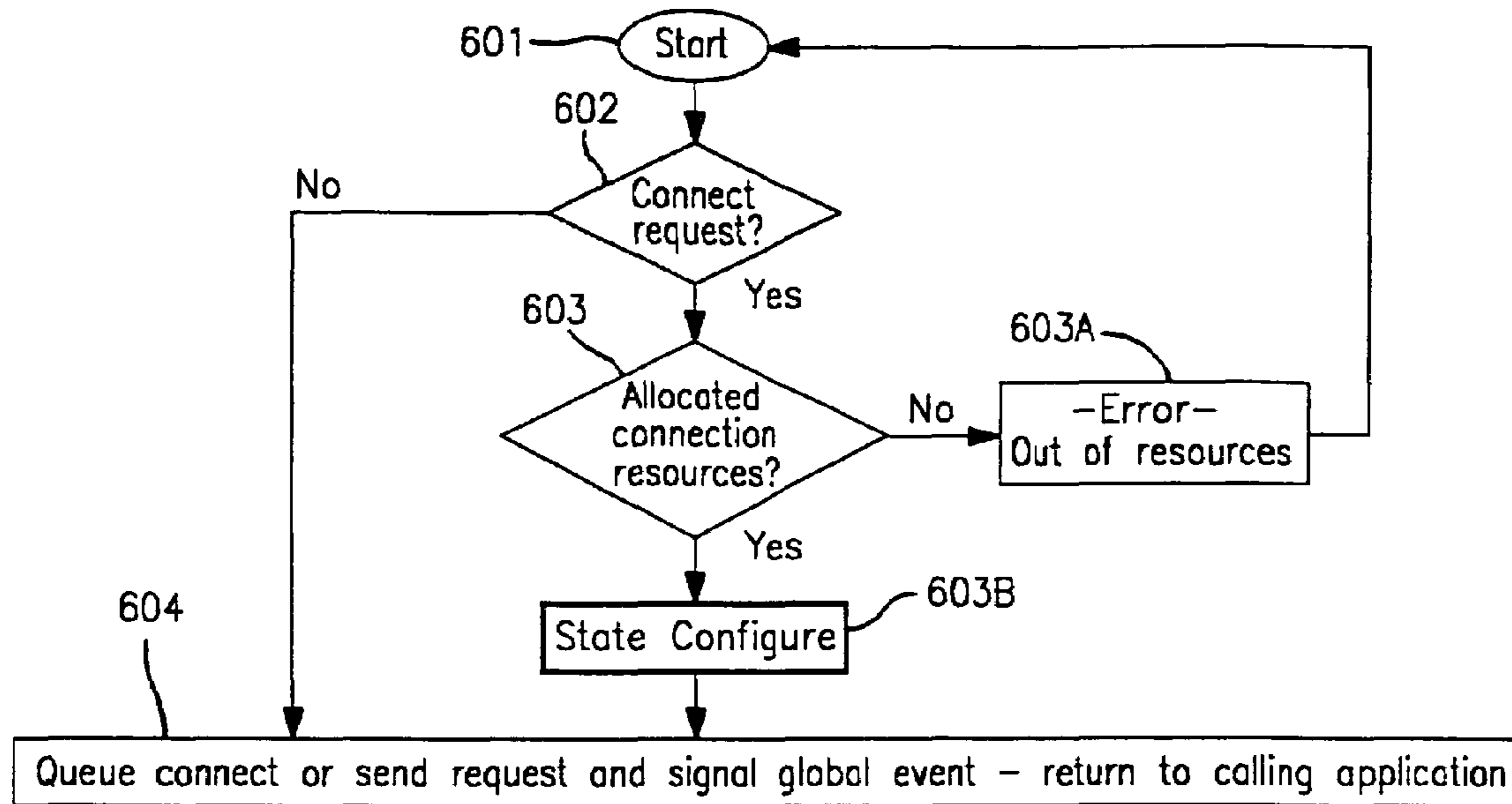

FIG. 9
Proxy Generated
RPC Calls



Internet Mobility Protocol Connection Decision Tree.
FIG. 10A Connect and Send request logic

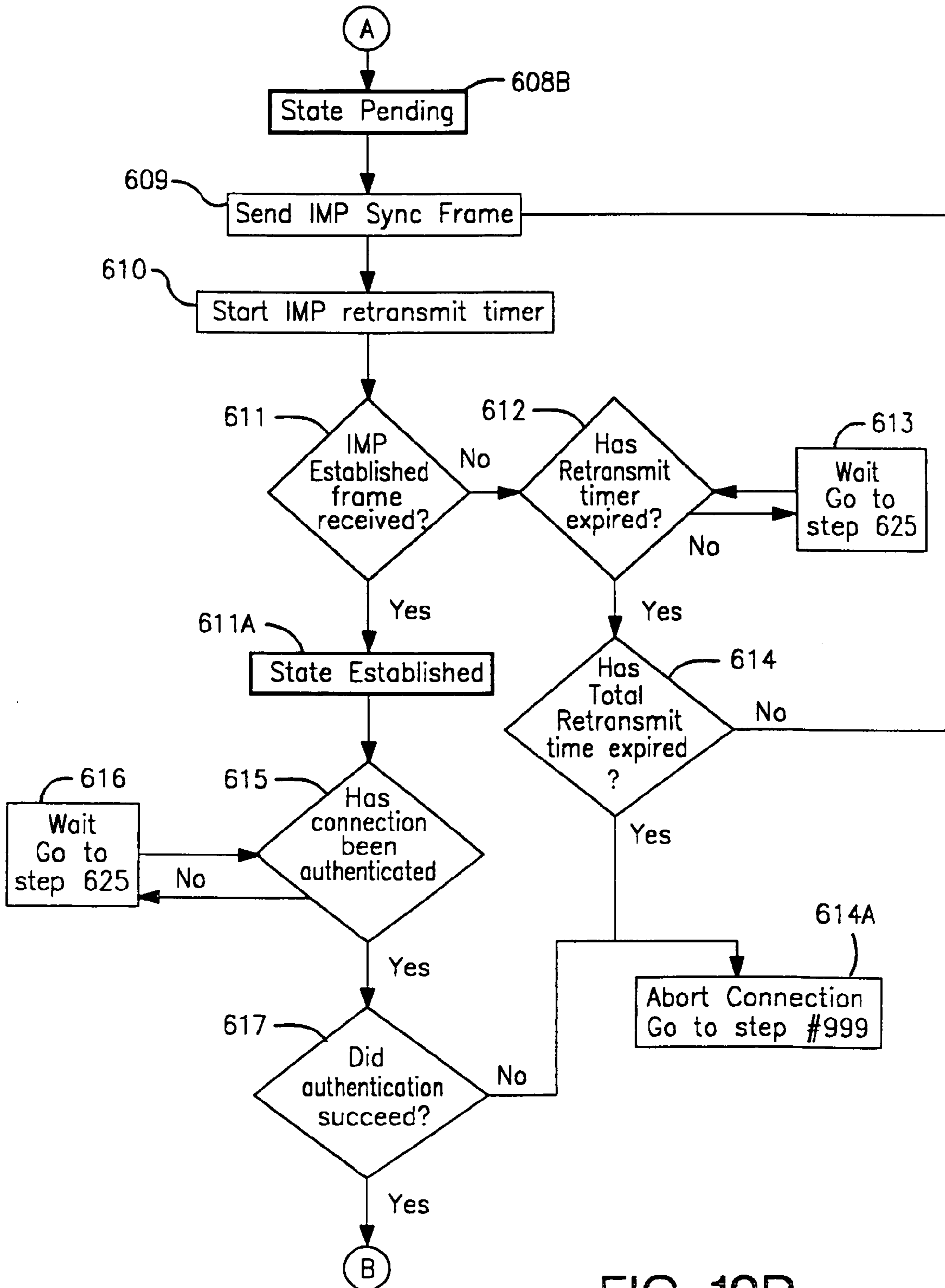

FIG. 10B

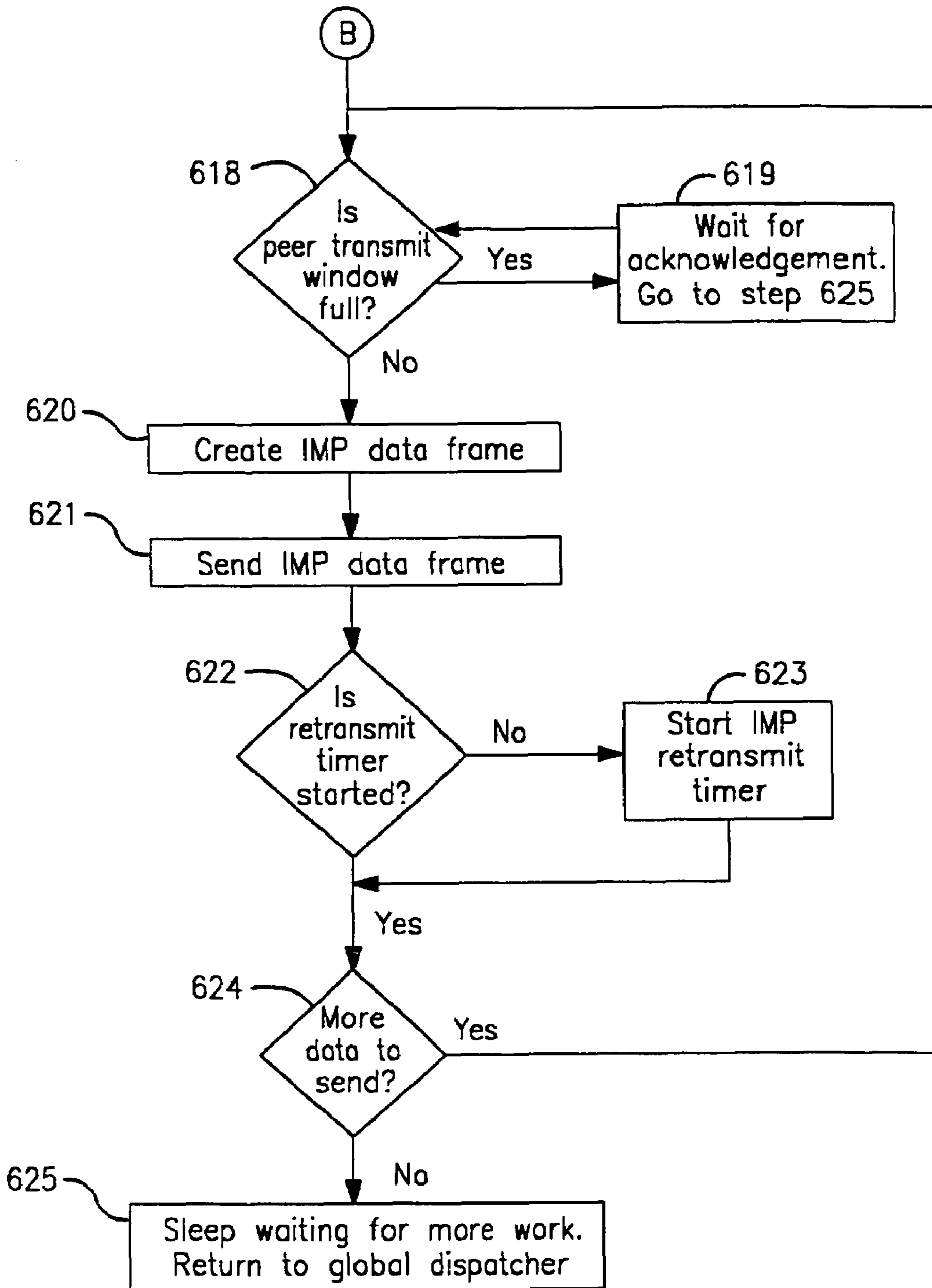

FIG. 10C

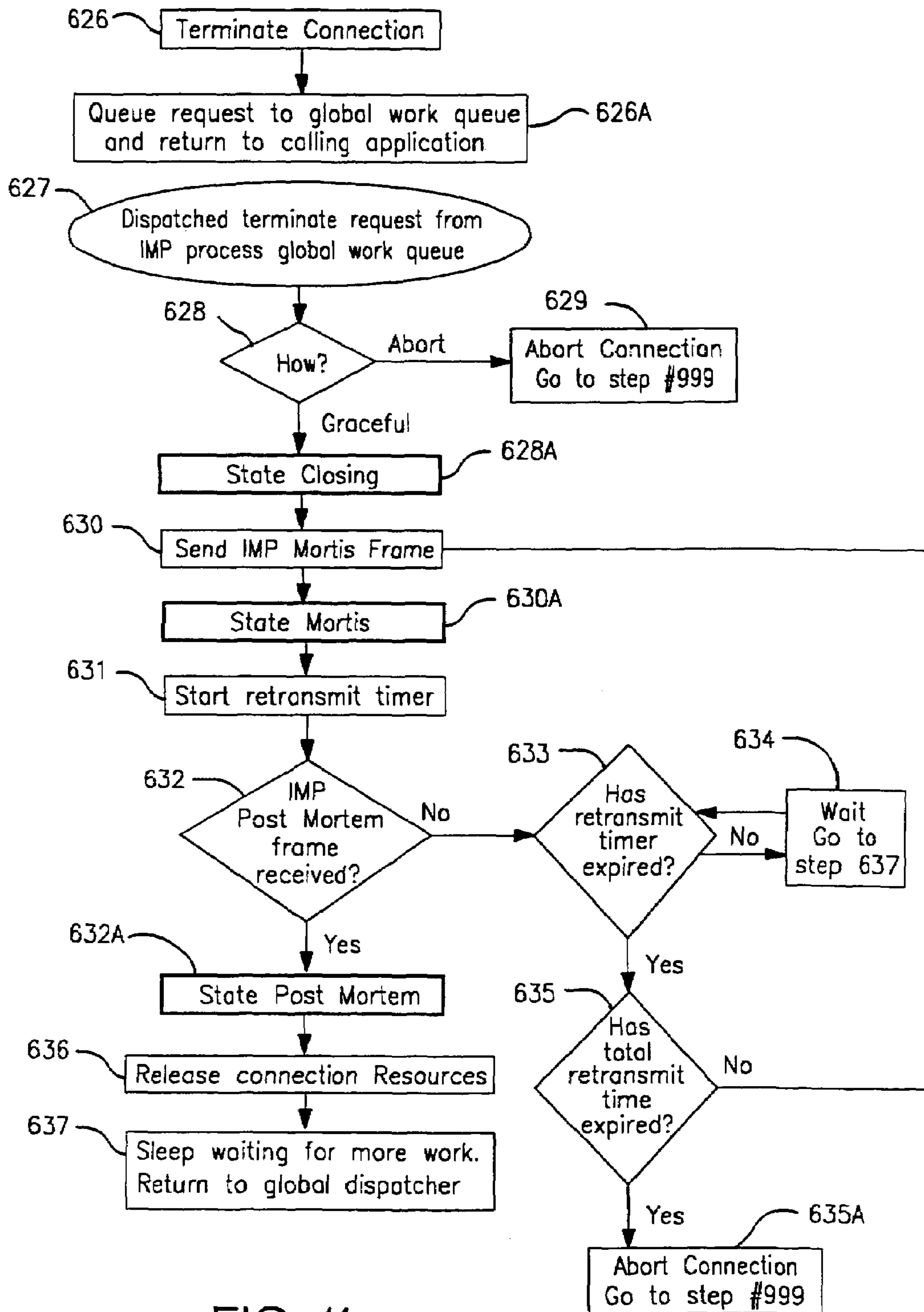

FIG. 11

Terminate Connection request logic

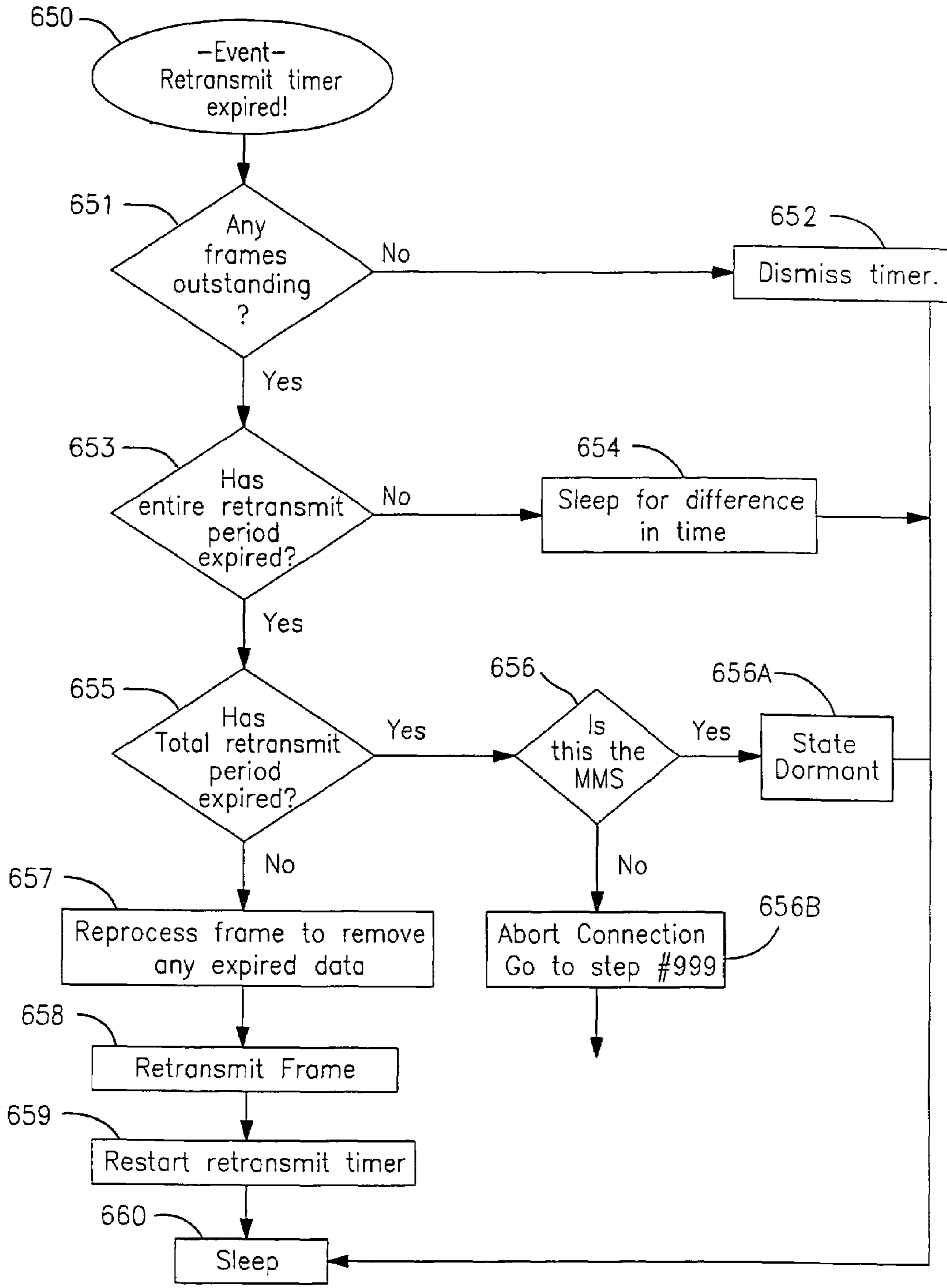

Fig. 12

Retransmit Event Logic

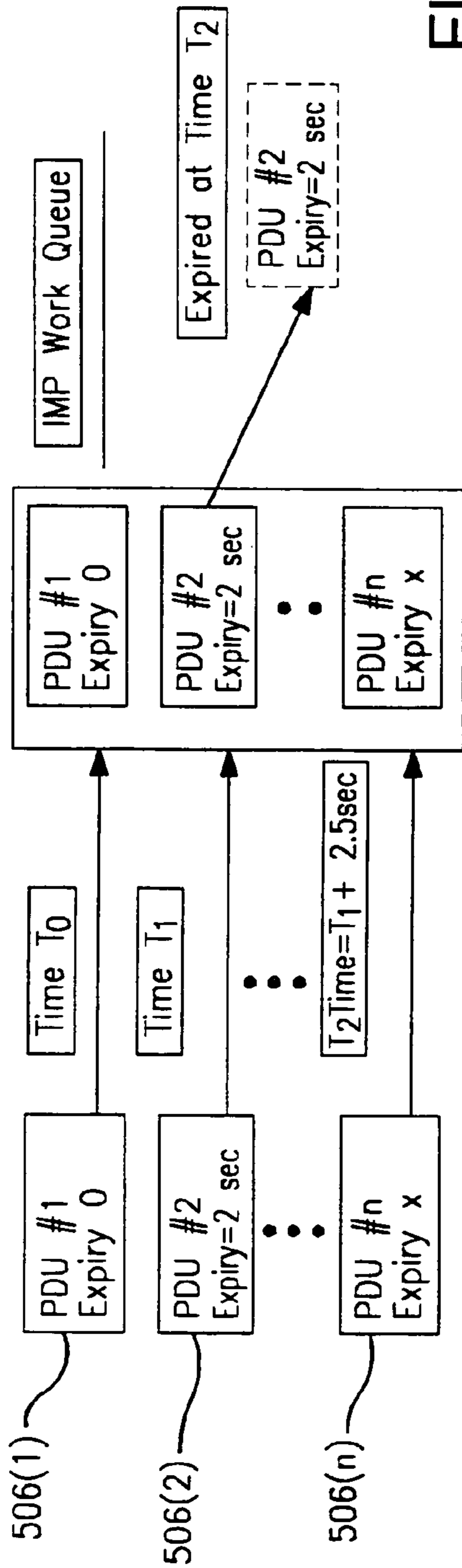

FIG. 12A

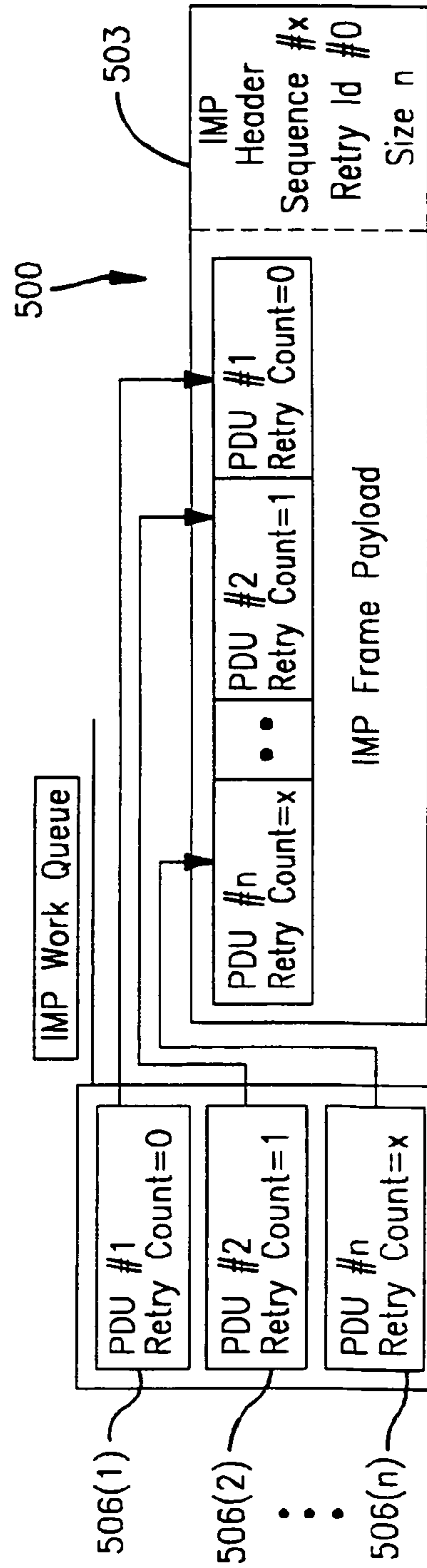

FIG. 12B

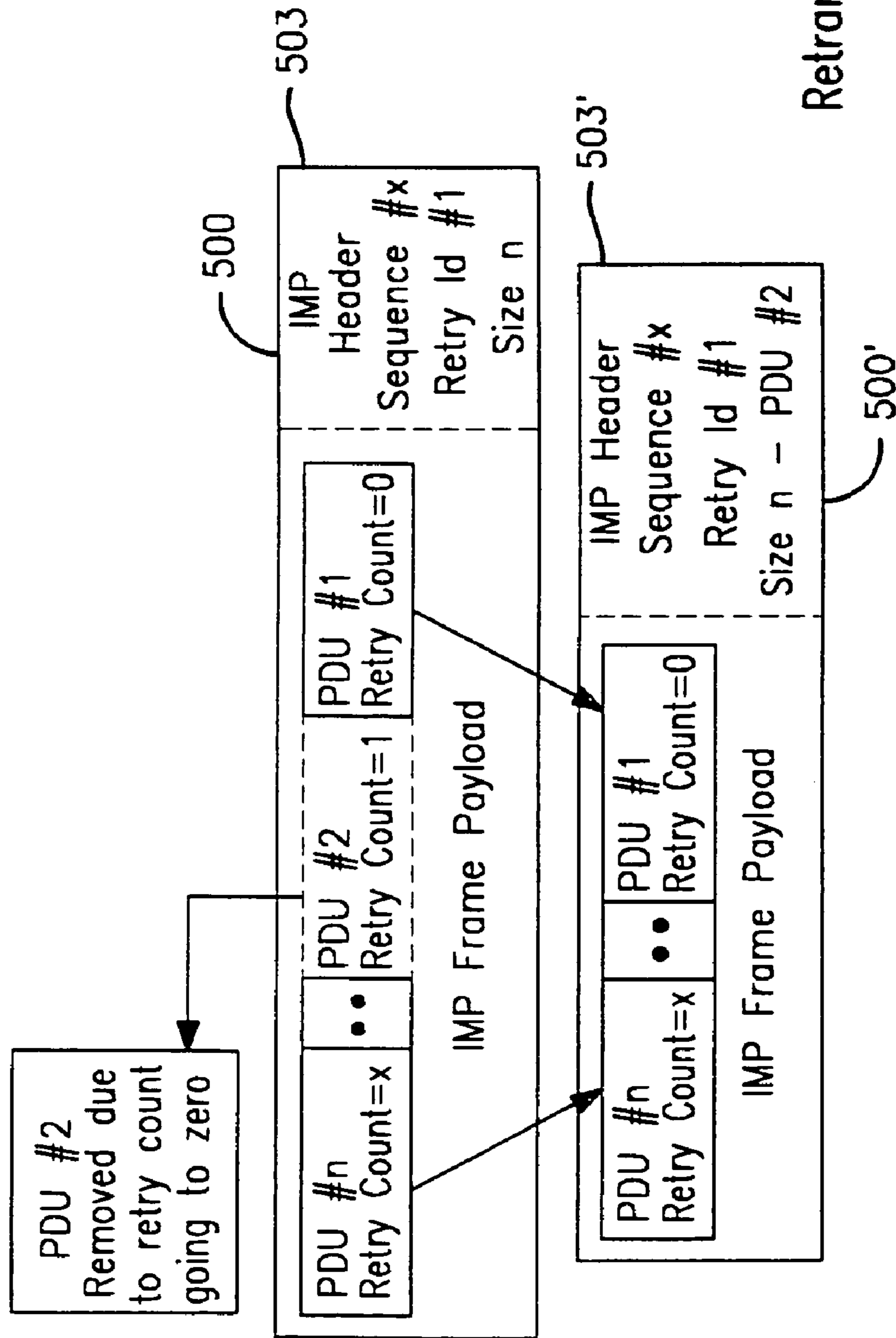

FIG. 12C

Retransmission of IMP Frame

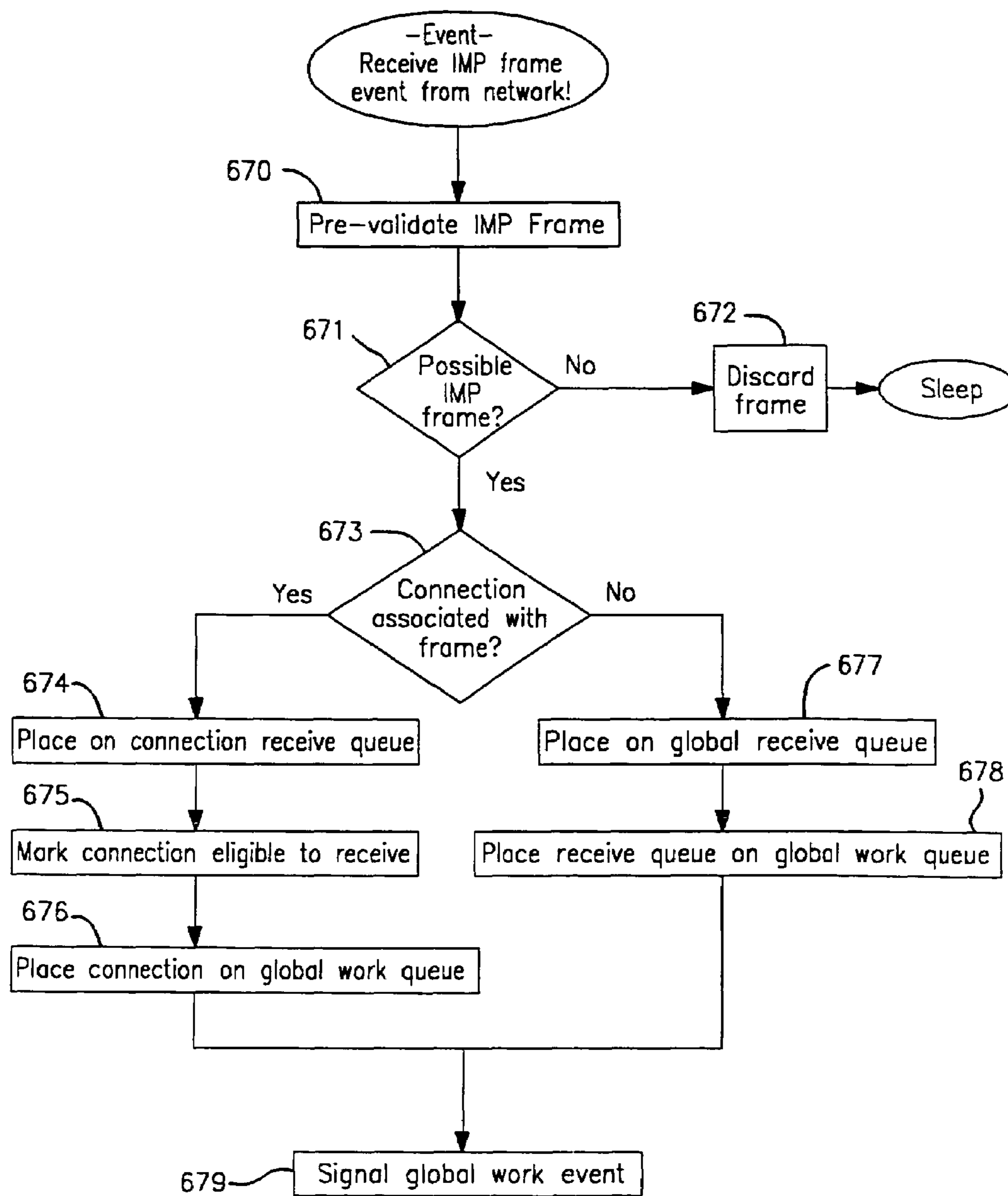

FIG. 13A

Receive Event Logic

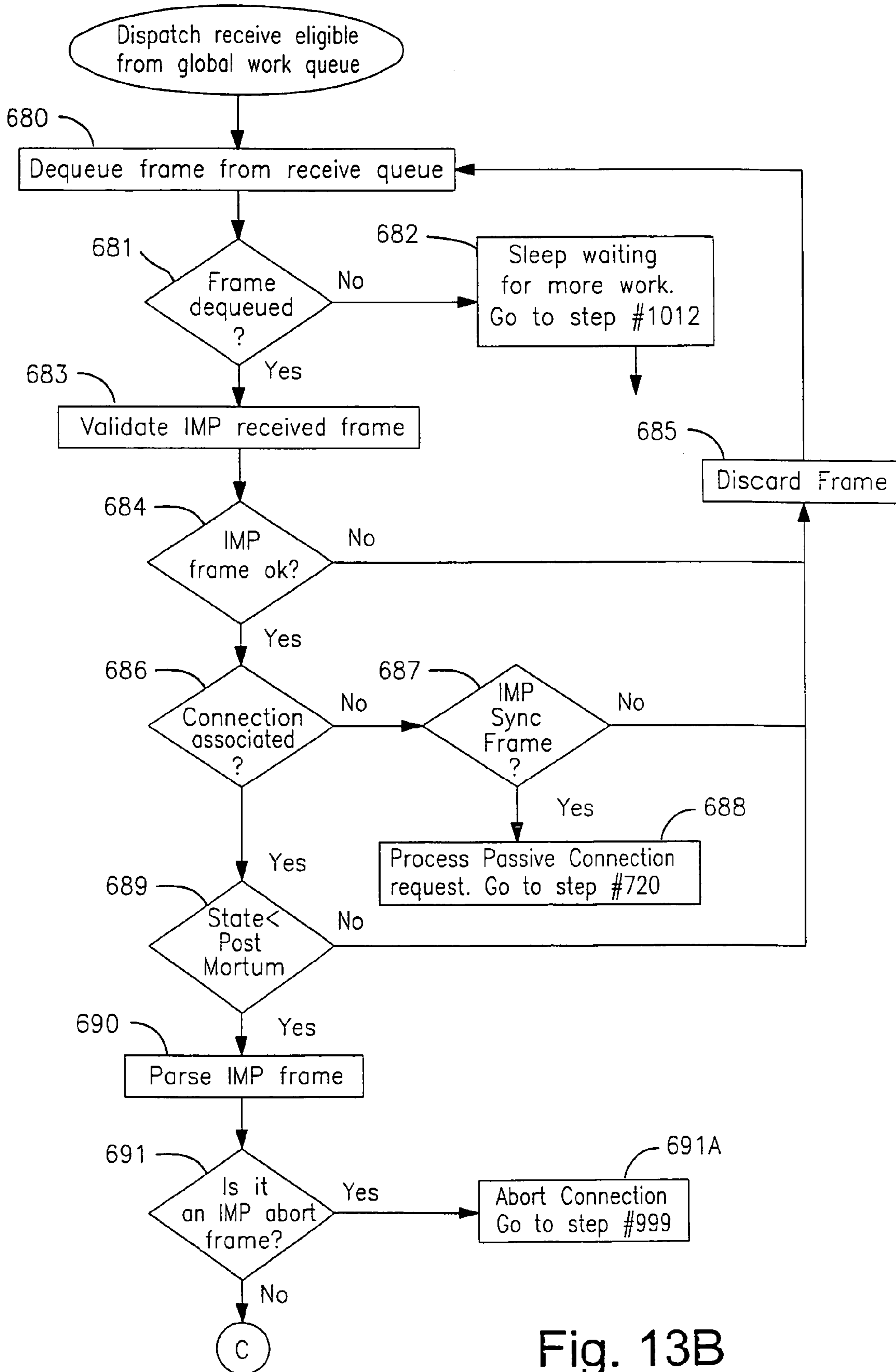
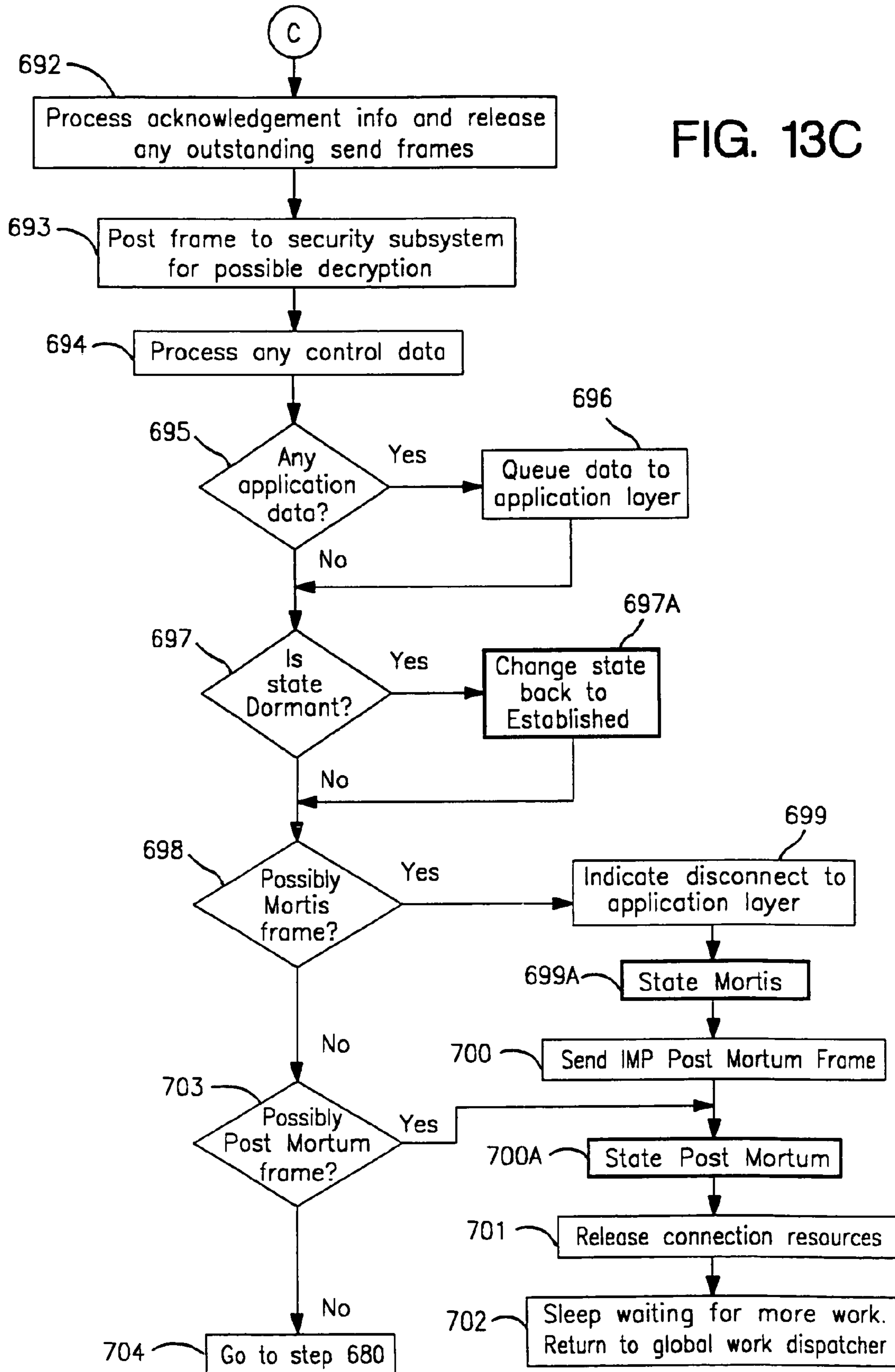

Fig. 13B

FIG. 13C



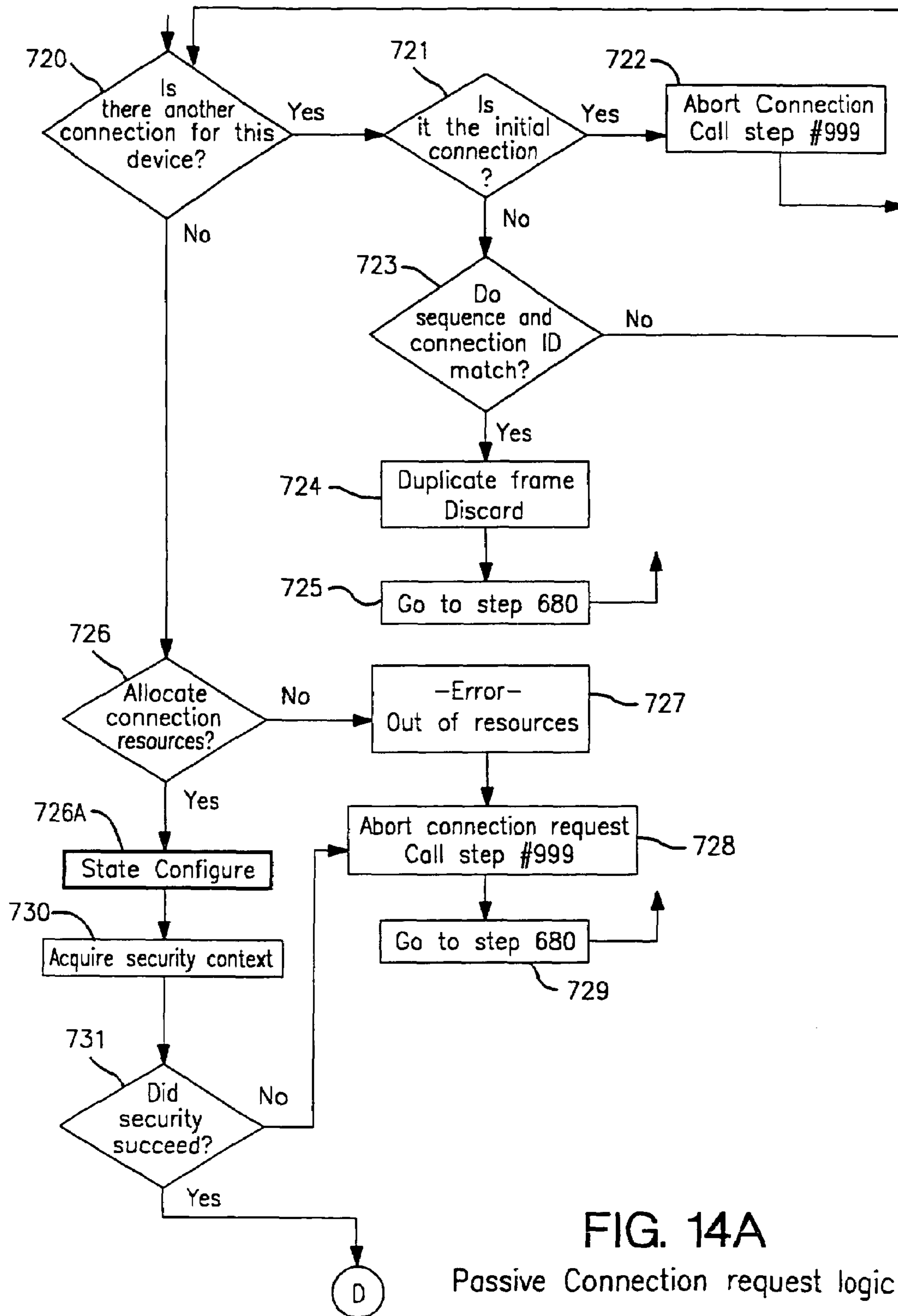

FIG. 14A

Passive Connection request logic

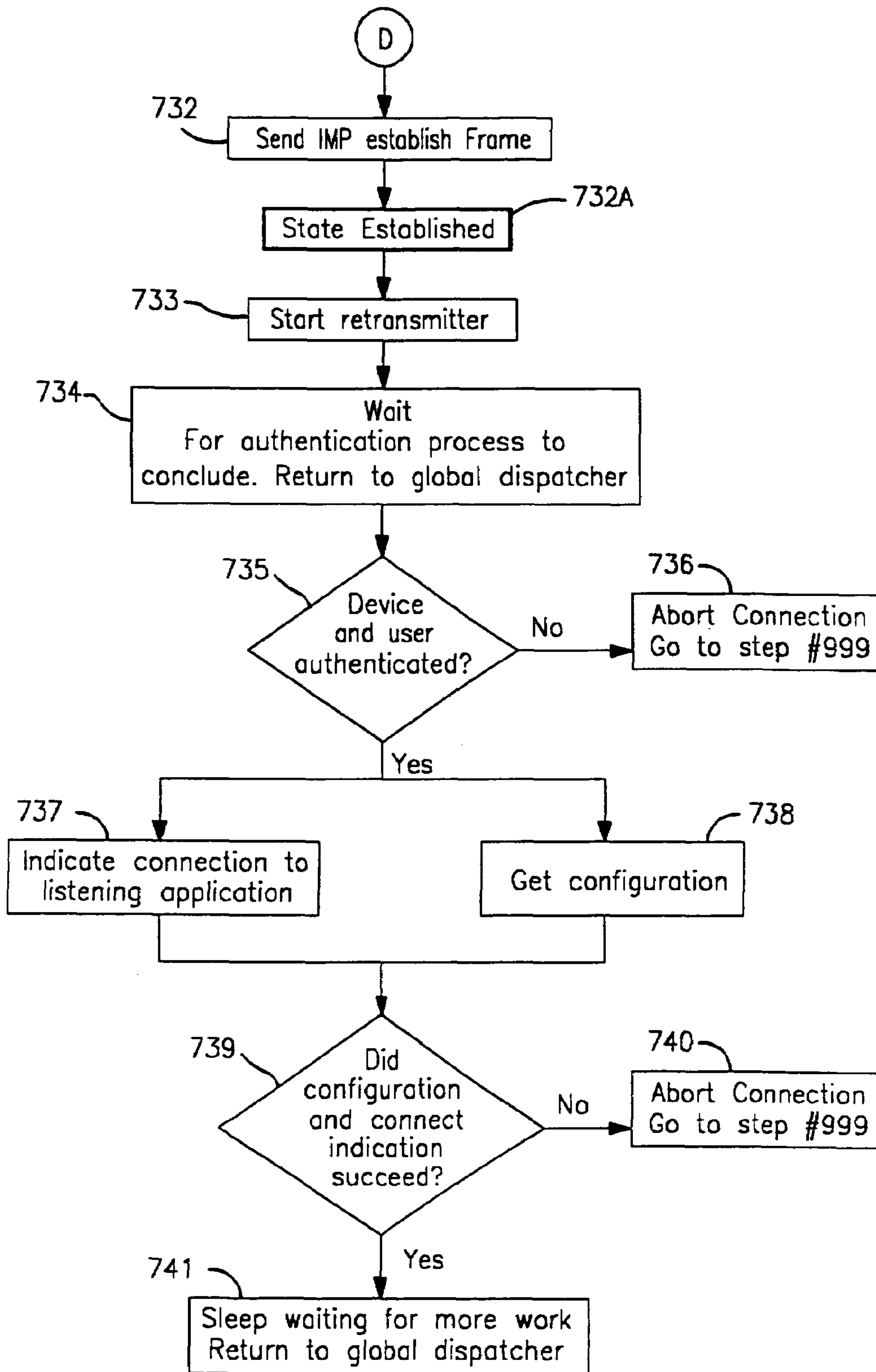

FIG. 14B

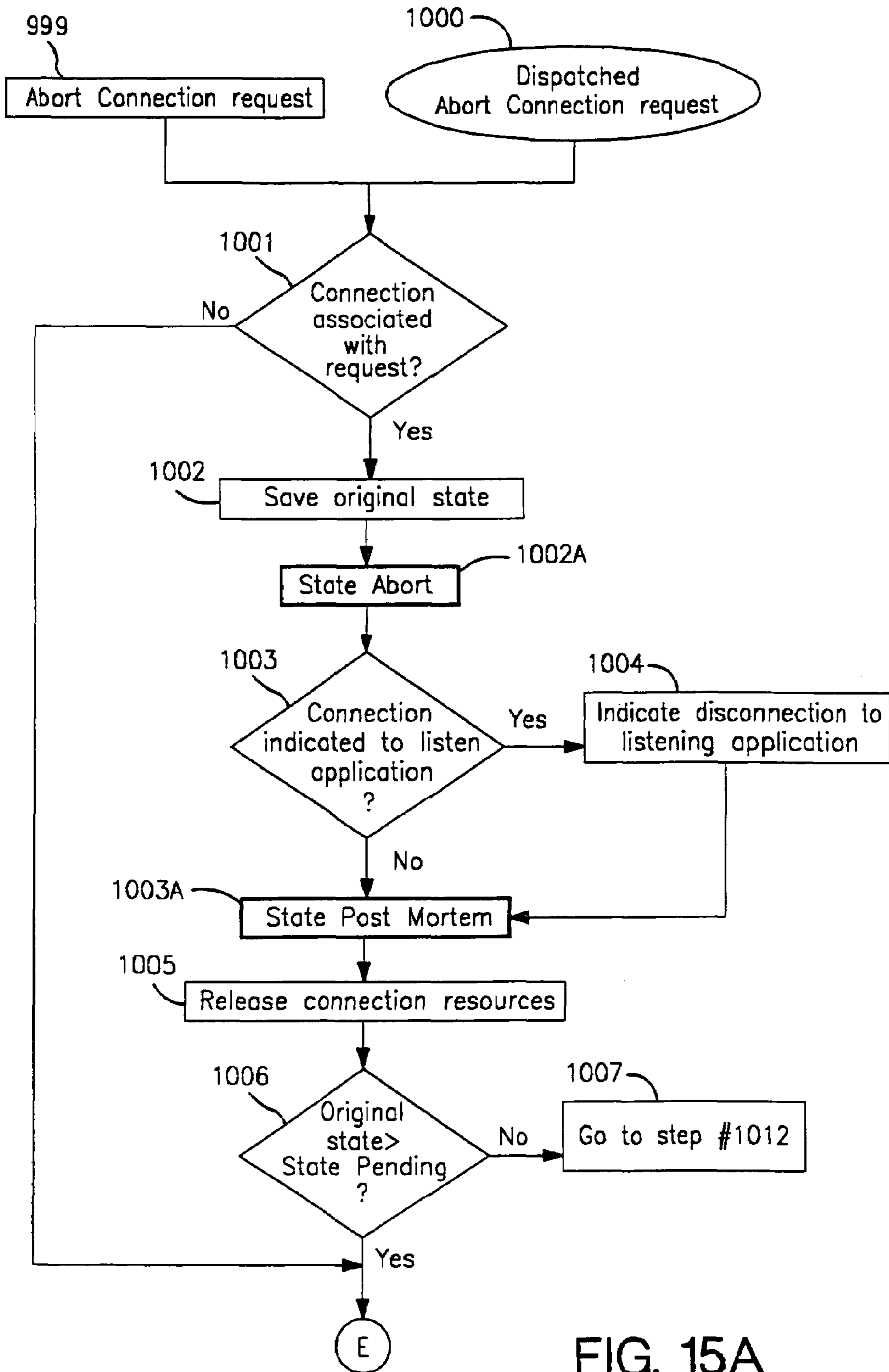

FIG. 15A

Abort Connection request logic

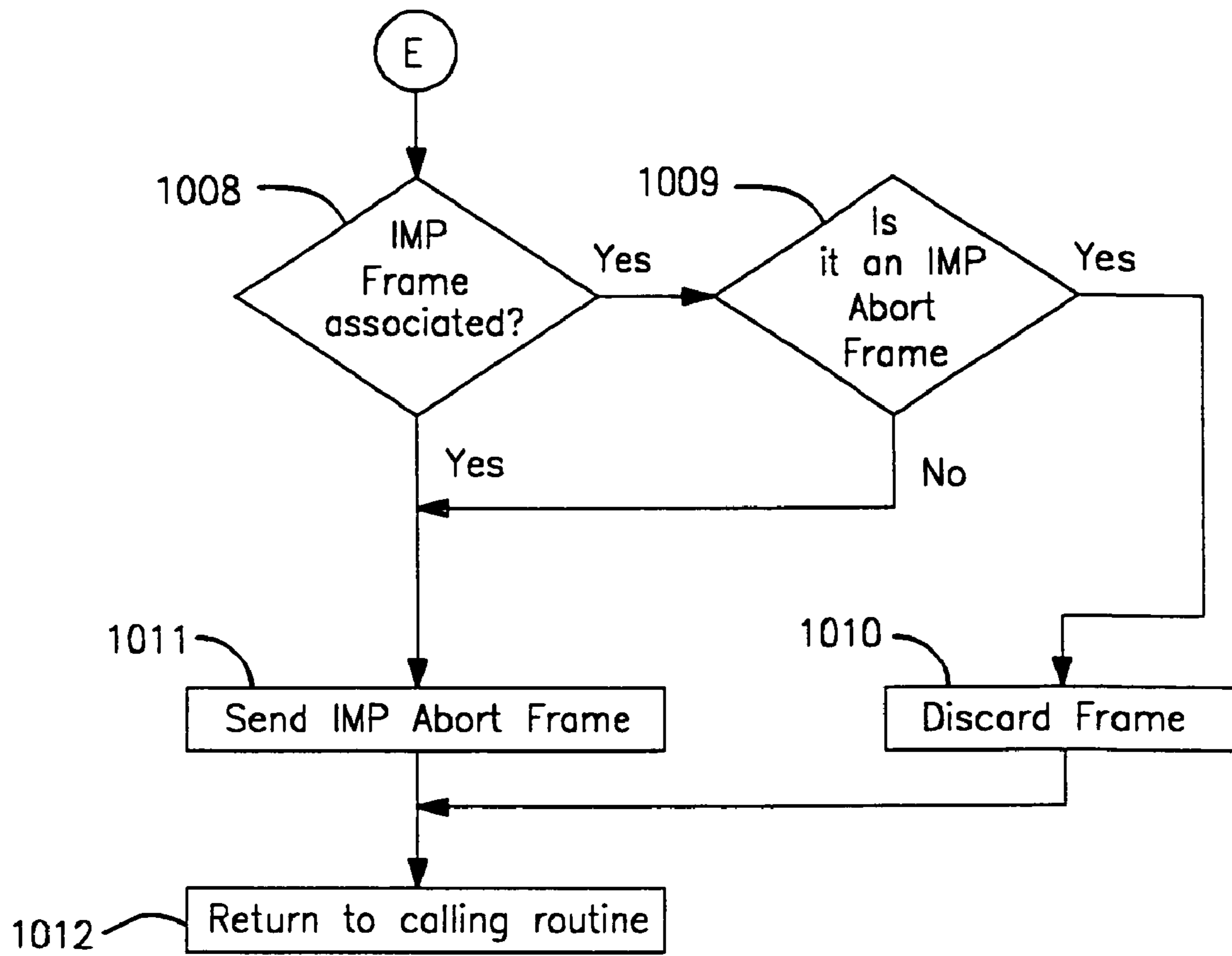

FIG. 15B

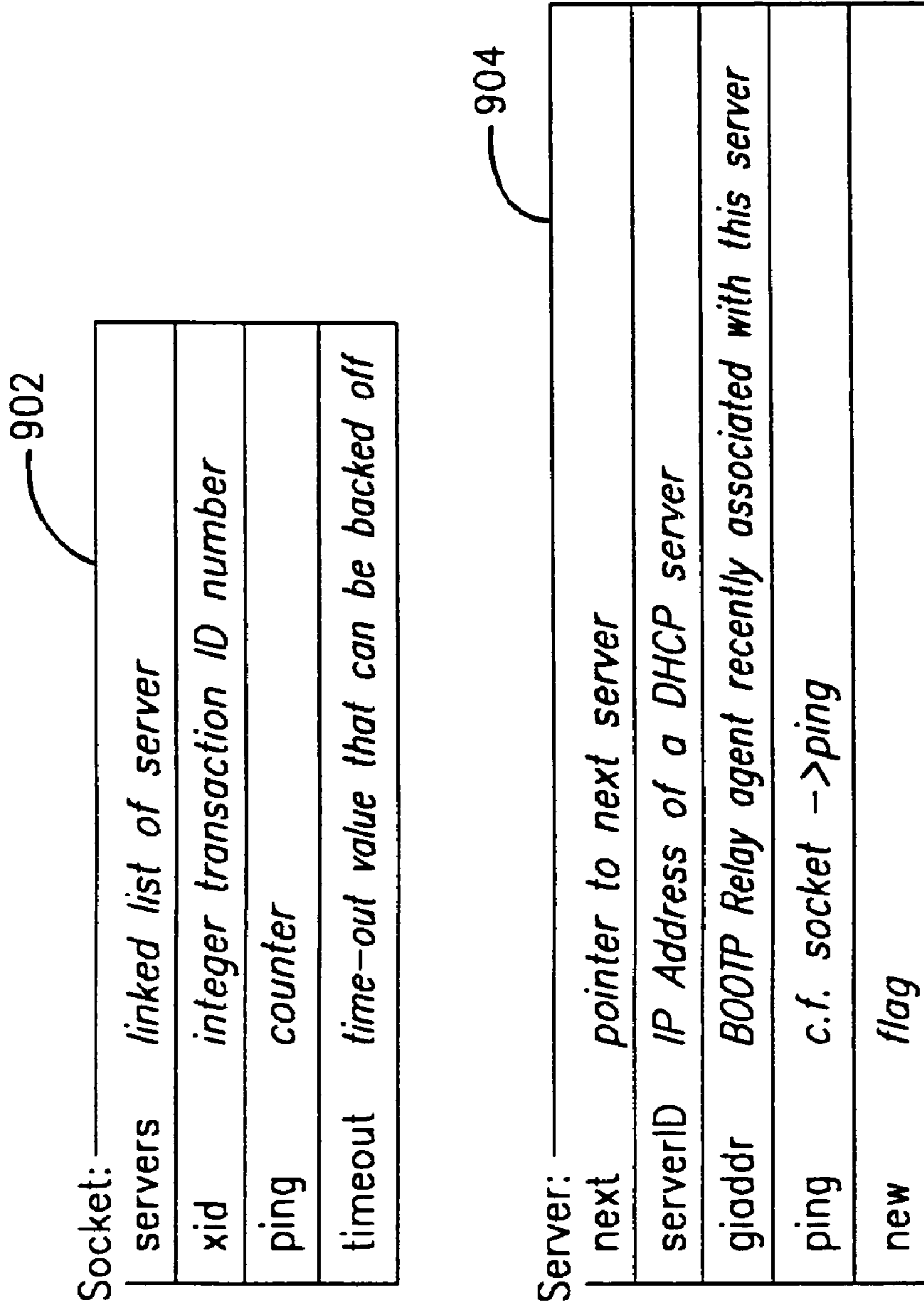

FIG. 16

DHCP Listener Data Structures

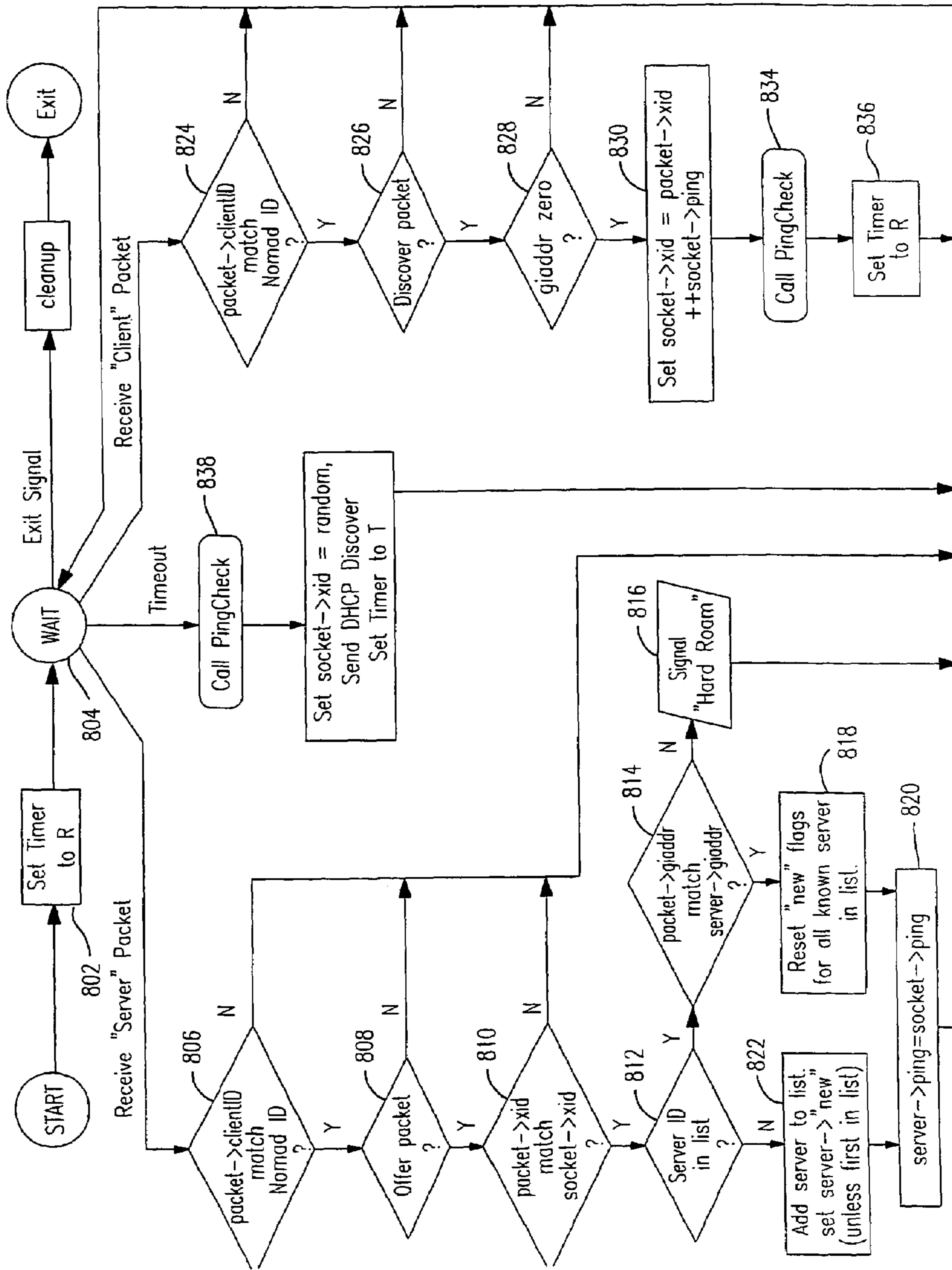
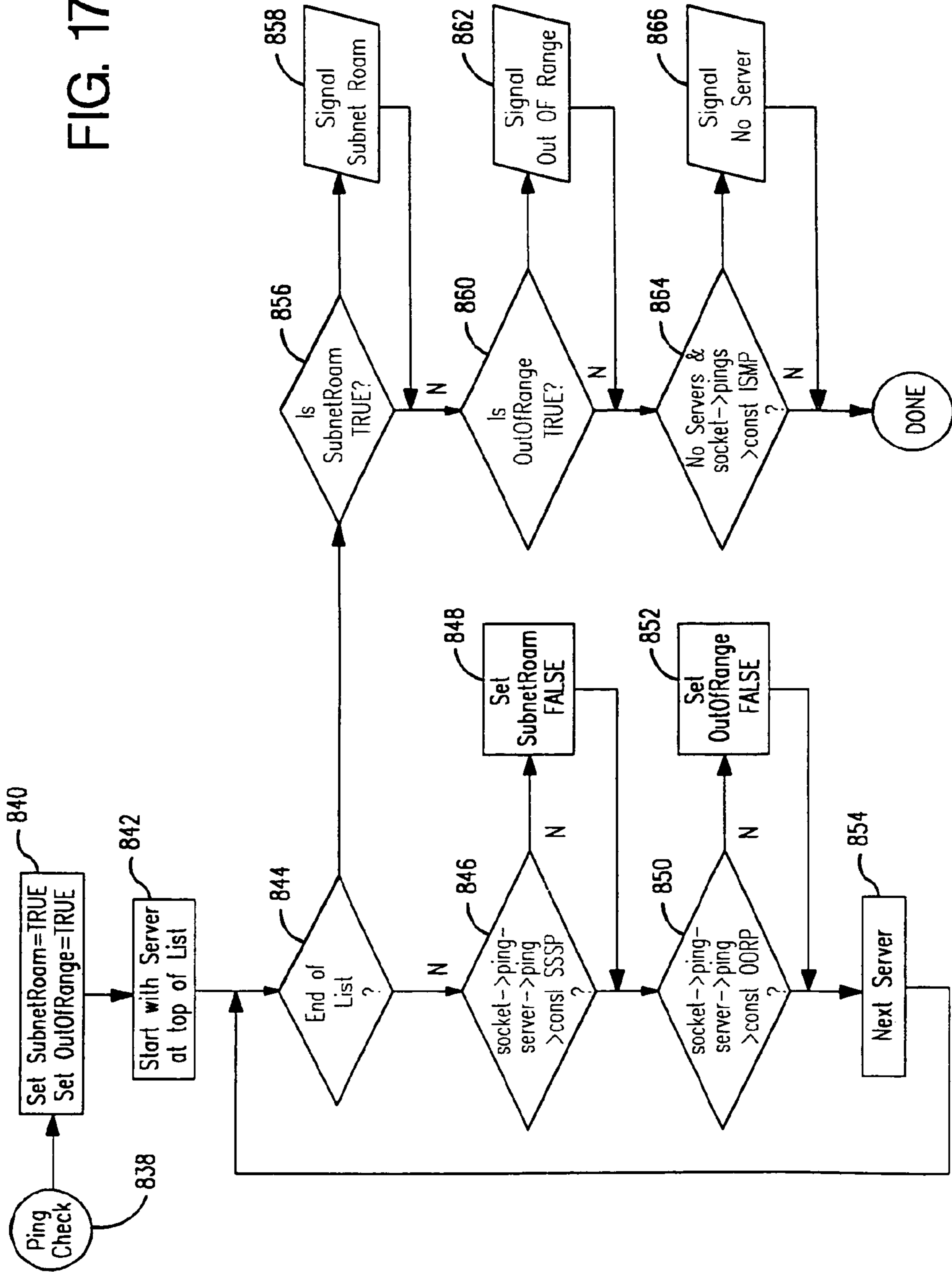

Fig. 17

FIG. 17A



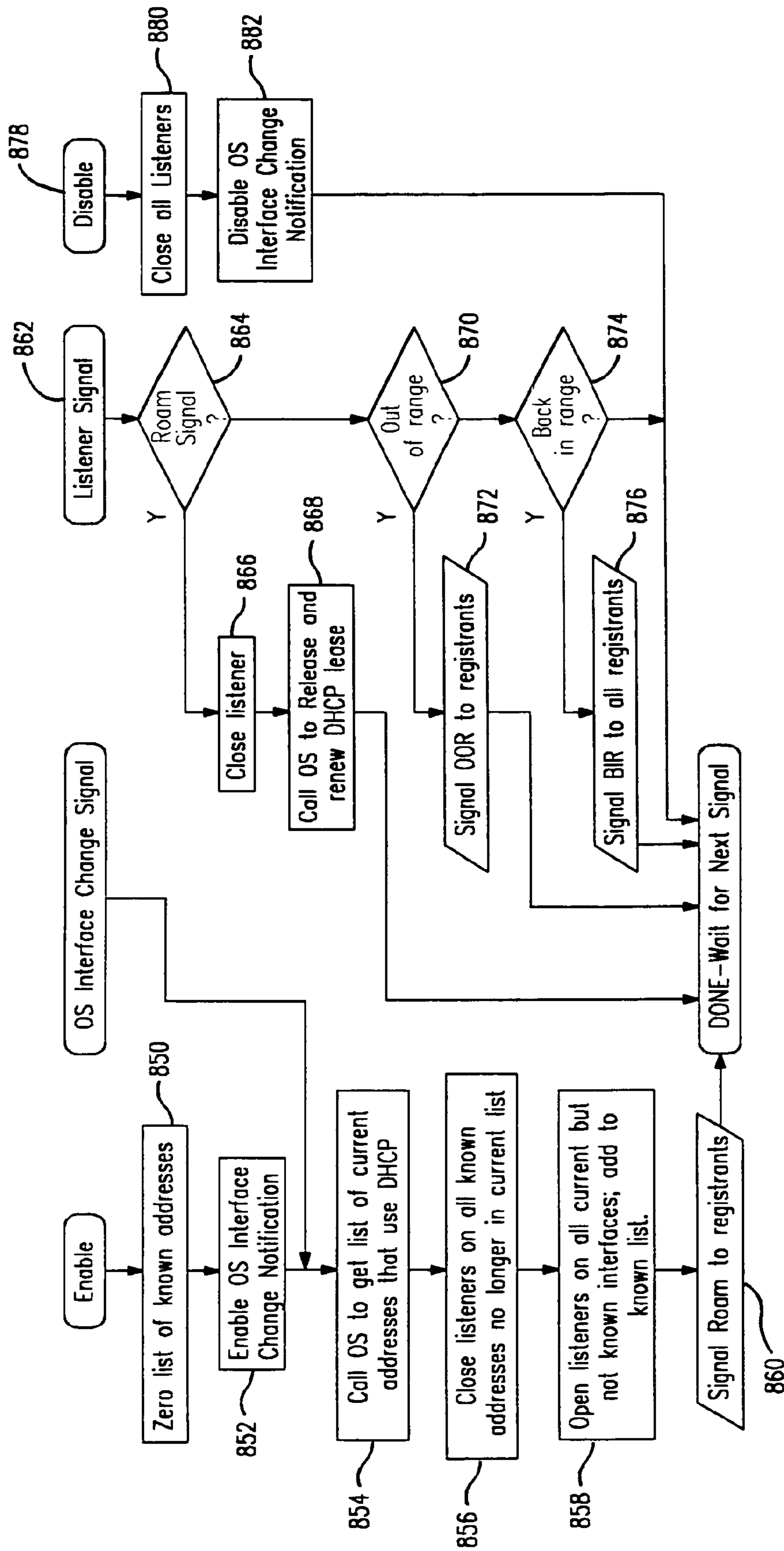

FIG. 18
 ROAMING CONTROL CENTER--
 Mobile End System

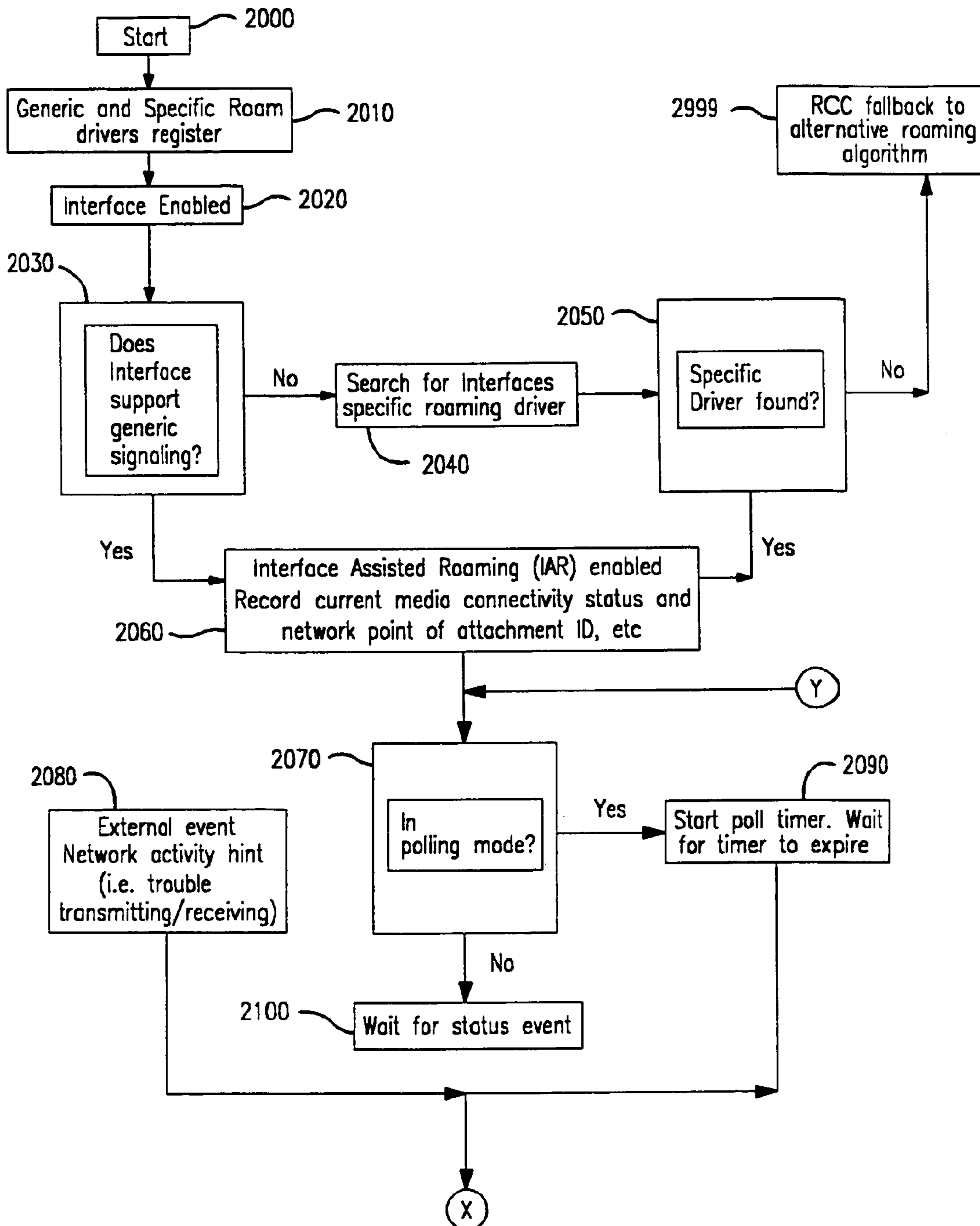
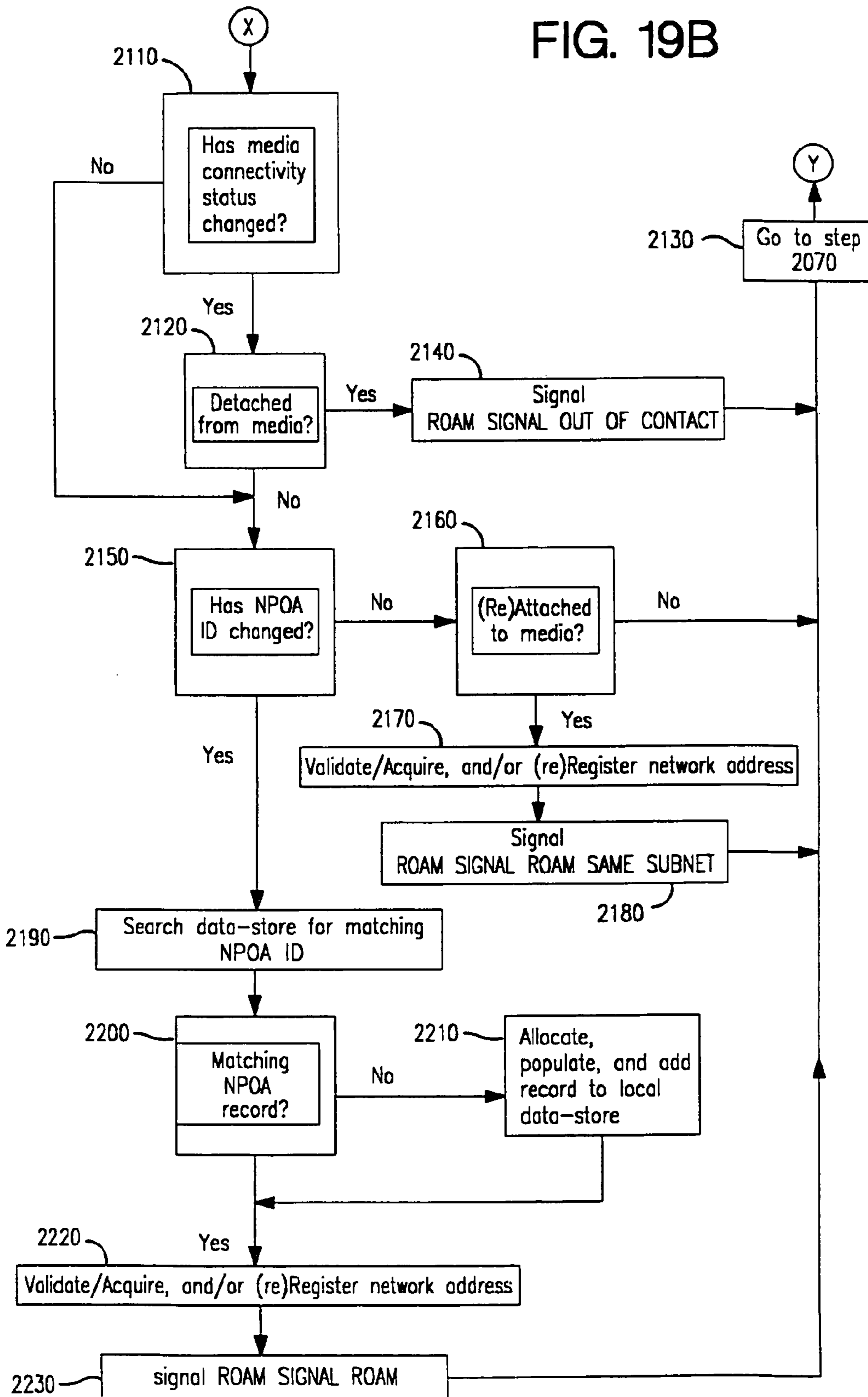

FIG. 19A
Interface Assisted Roaming (IAR) Decision Tree

FIG. 19B



Next Table Element	Previous Table Element	NPOA Unique Identifier	Network Level Address	Network Mask	Flags (i.e. Static Dynamic, etc.)	Timeout	Etc.
--------------------	------------------------	------------------------	-----------------------	--------------	-----------------------------------	---------	------

Next Table Element	Previous Table Element	NPOA Unique Identifier	Network Level Address	Network Mask	Flags (i.e. Static Dynamic, etc.)	Timeout	Etc.
--------------------	------------------------	------------------------	-----------------------	--------------	-----------------------------------	---------	------

•
•
•

Next Table Element	Previous Table Element	NPOA Unique Identifier	Network Level Address	Network Mask	Flags (i.e. Static Dynamic, etc.)	Timeout	Etc.
--------------------	------------------------	------------------------	-----------------------	--------------	-----------------------------------	---------	------

FIG. 20
Interface Assisted Roaming
Topology Node

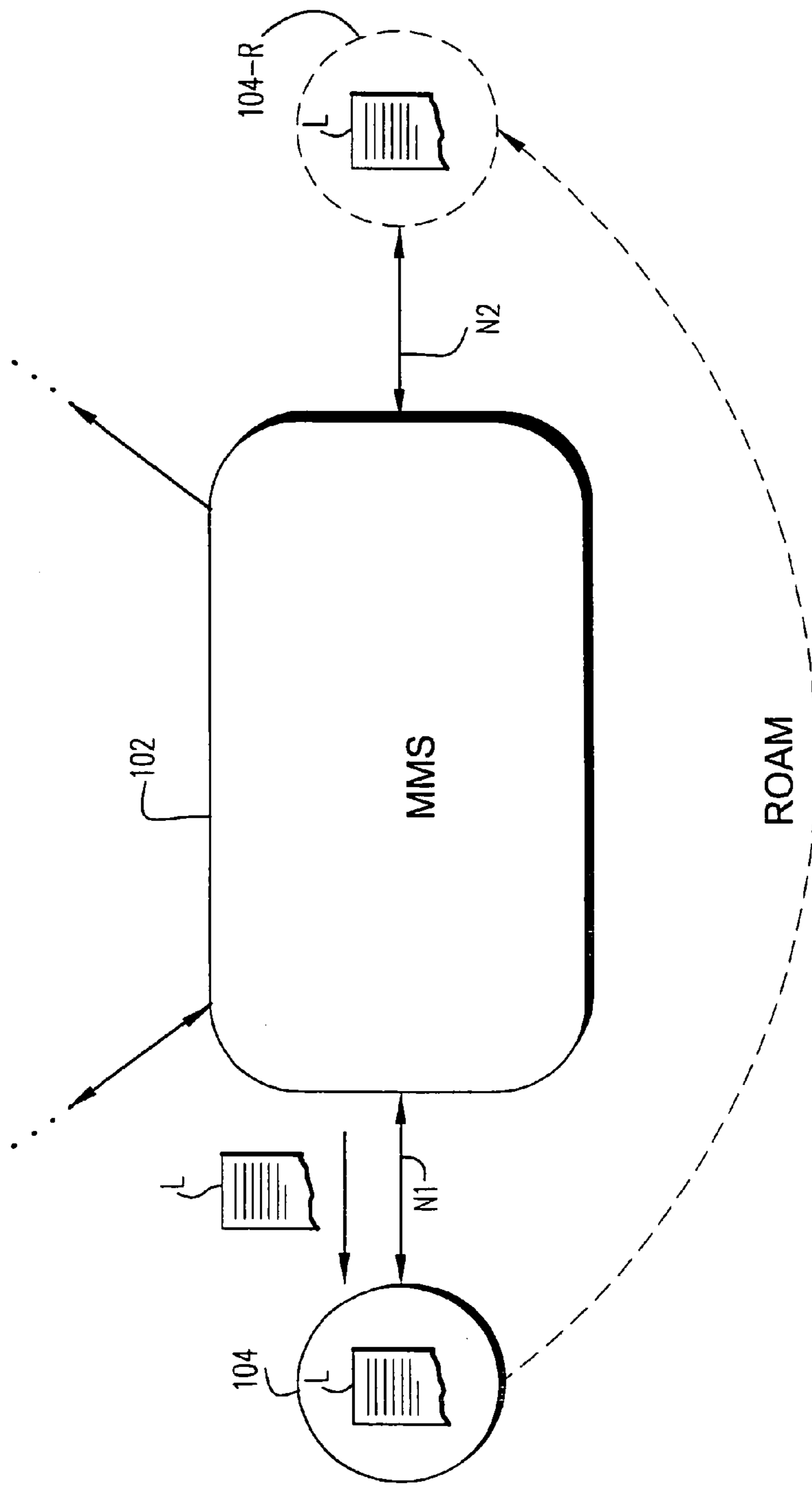

Fig.21

Disjoint network Roaming

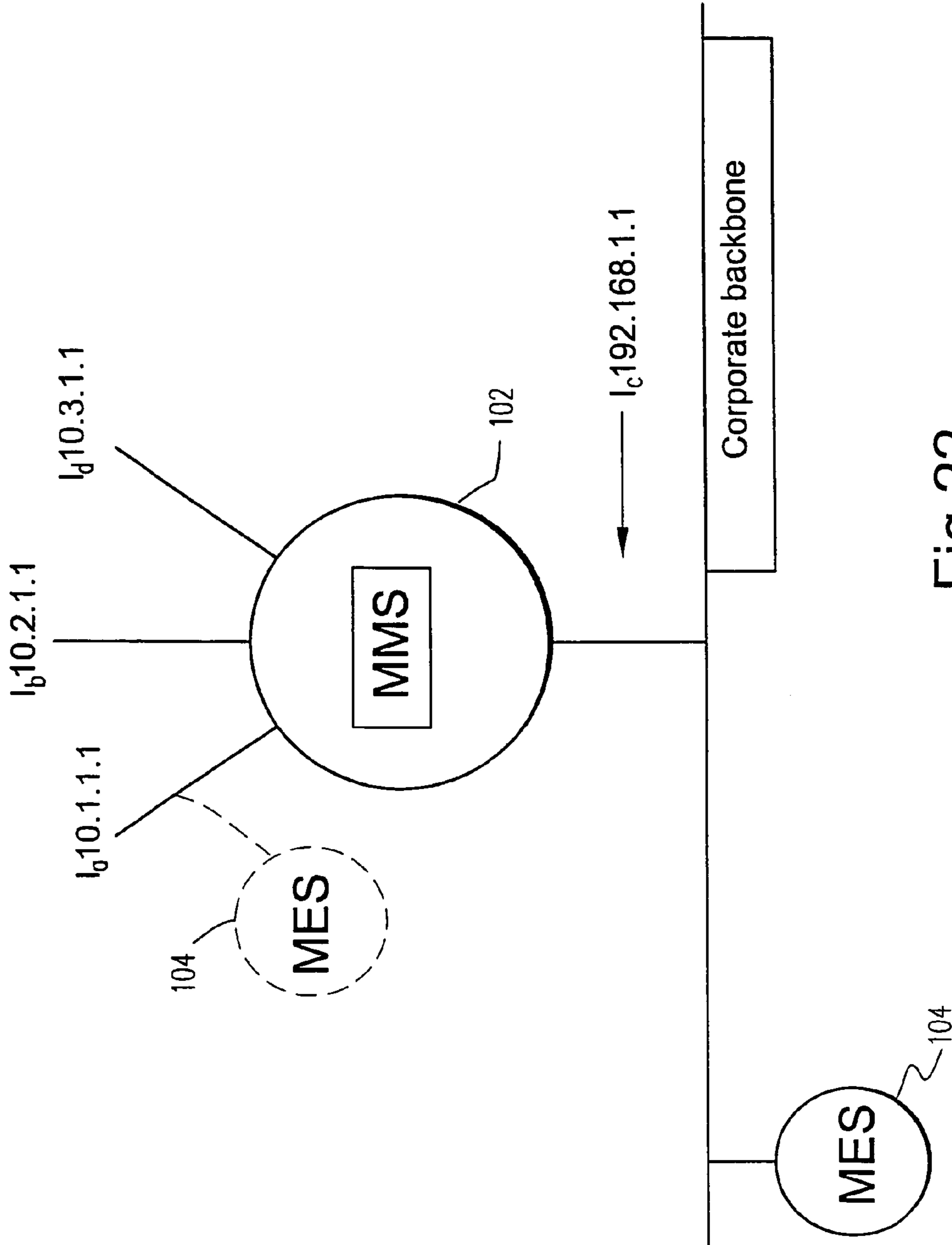

Fig.22

Example Secure Disjoint Coordination

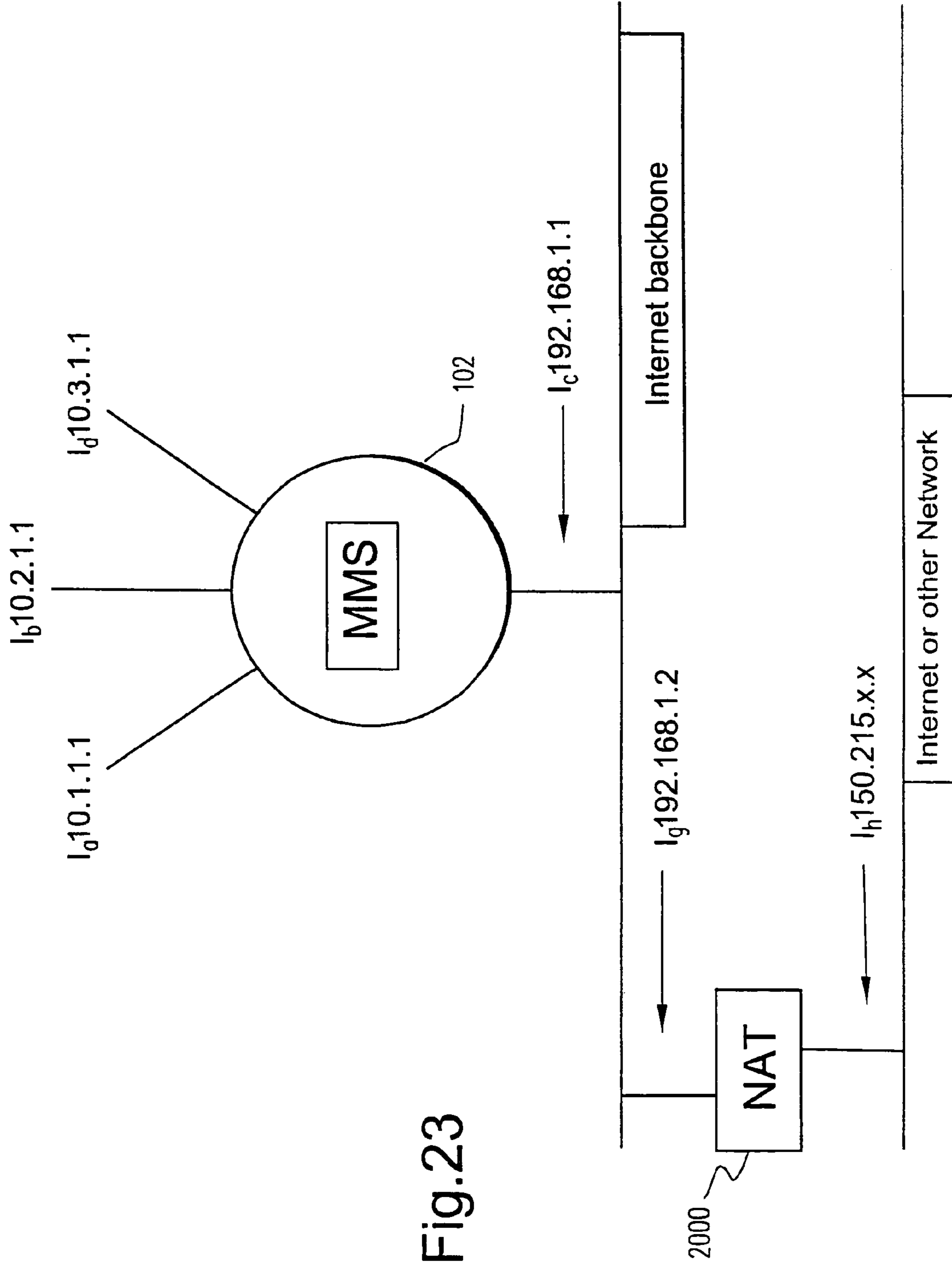

Fig.23

Example Policy Management Rules Table

TX/RX	Proxied	MES Source Port	MES Source Address	MES Dest Port	MES Dest Address	BPS (Available)	Process Name	Network	Location (GPS Coordinates)	Network Point of Attachment	User	Deny Request
T/R	Y	Any	Any	21	Any	< 100,000	Any	Any	Any	Any	US Patent Office	Y
T/R	Y	Any	Any	20	Any	< 100,000	Any	Any	Any	Any	US Patent Office	Y
T	N	5008	Any	5008	10.1.1.1		Any	Any	Any	Any	US Patent Office	N
R	N	5008	10.1.1.1	5008	Any		Any	Any	Any	Any	US Patent Office	N

Assumptions

1. Peer File Transfer Protocol control and data ports are 21 and 20
2. * indicates wildcard
3. MMS network address and port is 10.1.1.1: 5008
4. MES network port that frames from MMS is received on is 5008

In the example above all connections to destination ports 20 and 21 are denied or throttled if the available bandwidth is reduced to less than 100,000 bytes per second. In this example rules (rows) 3 and 4 only allow network traffic to flow to and from the MMS. All other network traffic that is not proxied is implicitly discarded. It should be appreciated that this table does not represent the full set of metrics that can be defined for policy management. Others variables such as monetary cost, location, network point of attachment, etc. can be added to the decision tree. Furthermore, the rules engine interpreting these entries can be distributed between the MES and MMS. As such either side or both may enforce the specified policy.

Fig.24

Policy Management Decision Tree

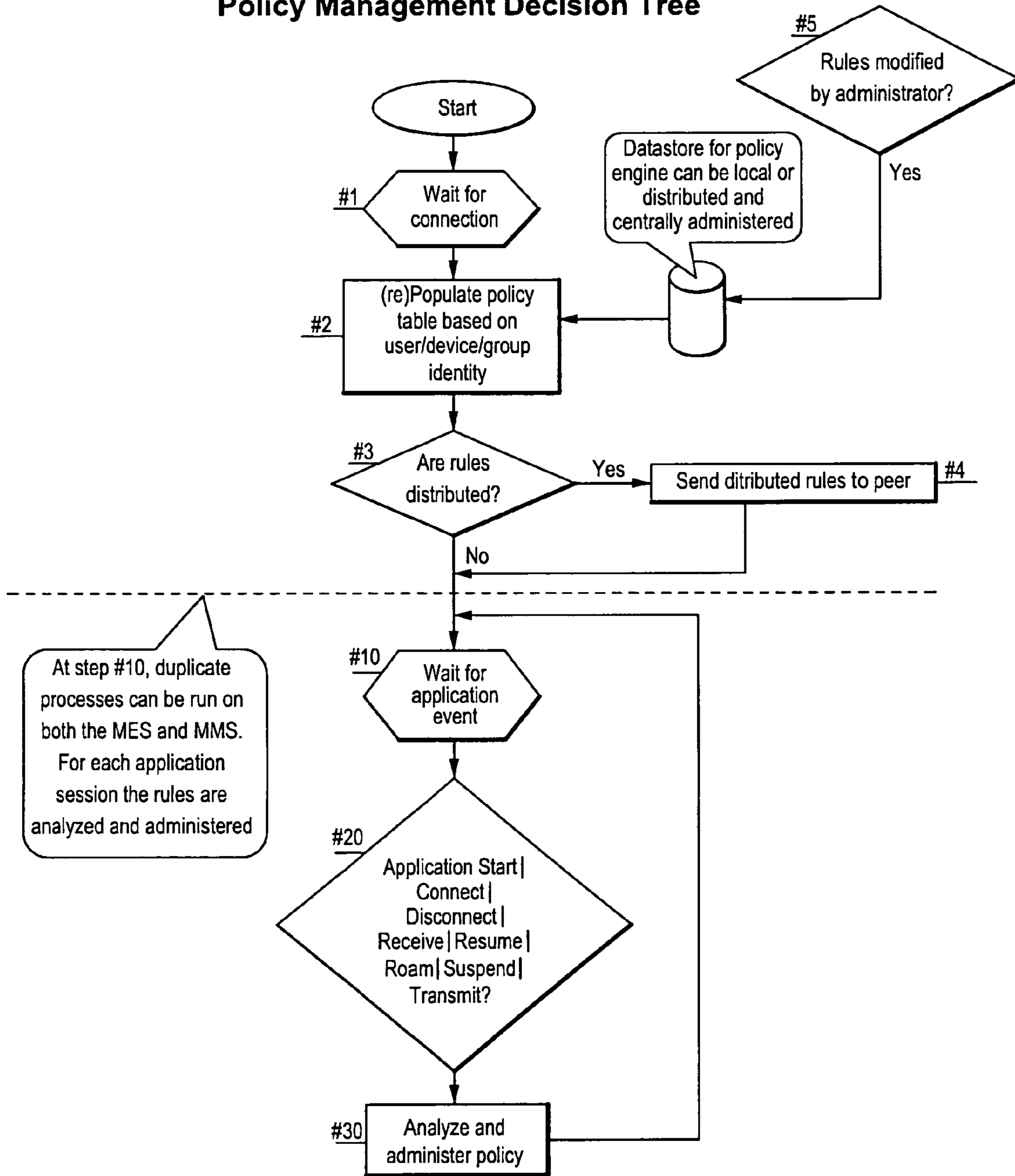

Fig. 25

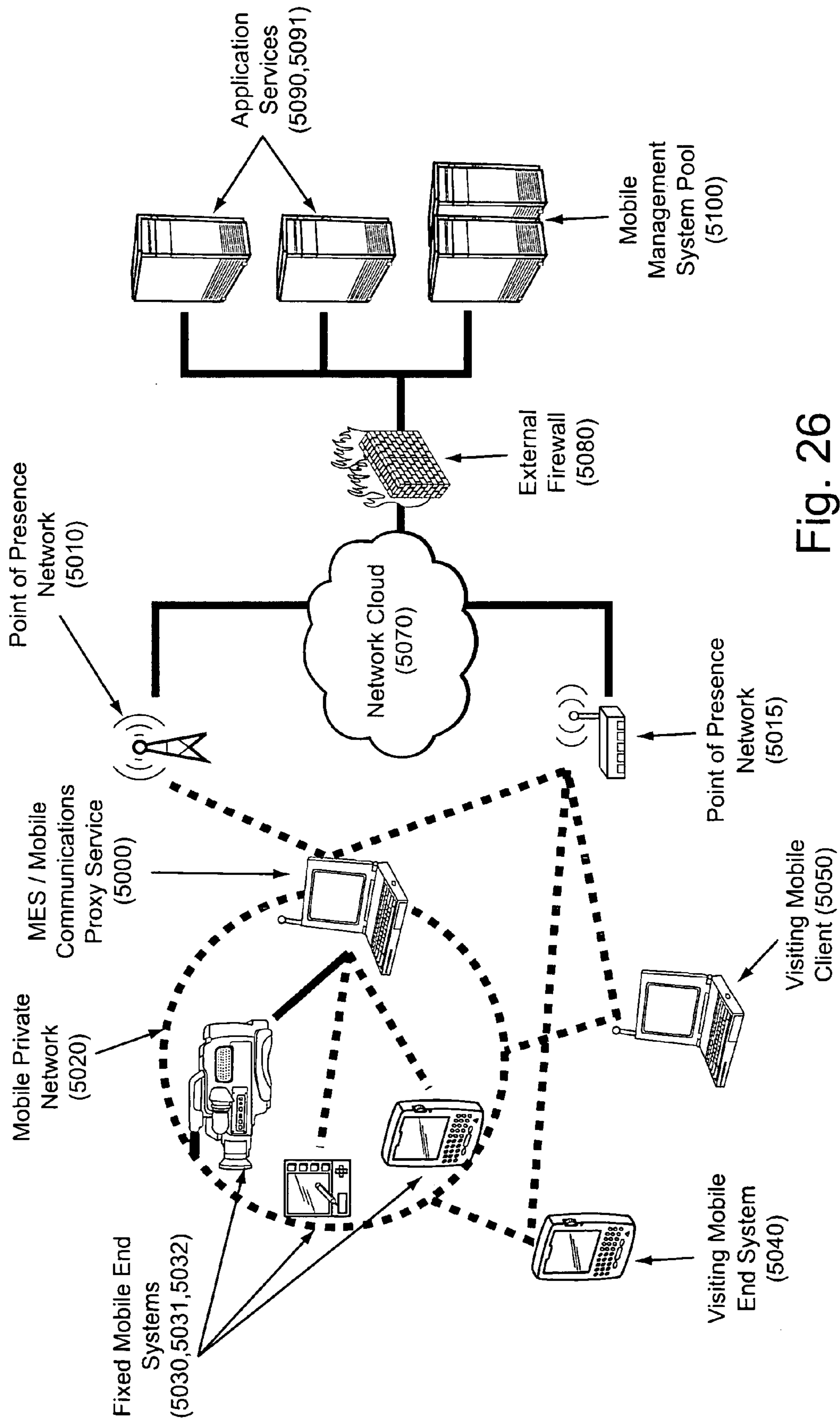
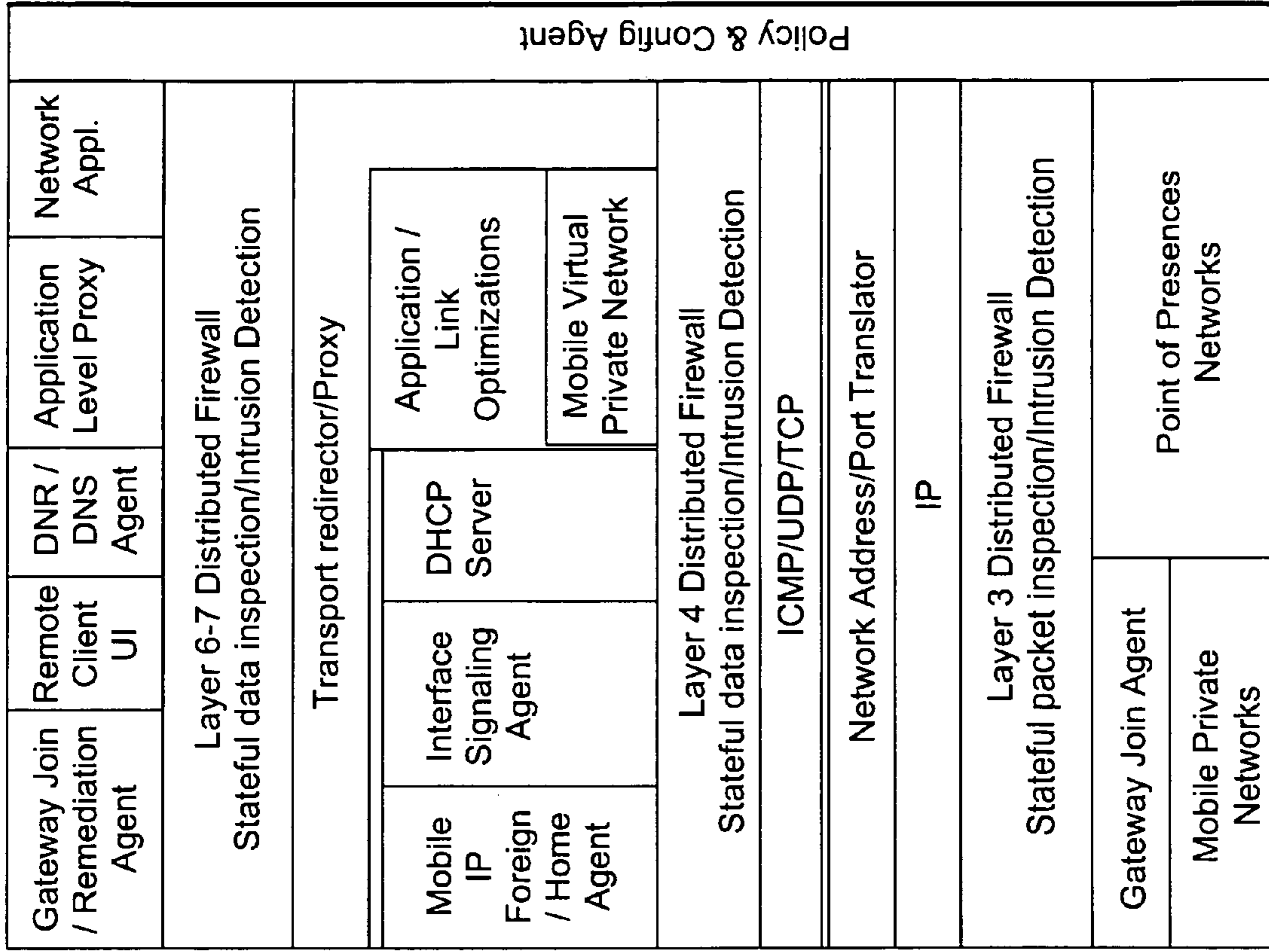

Fig. 26



Policy & Config Agent

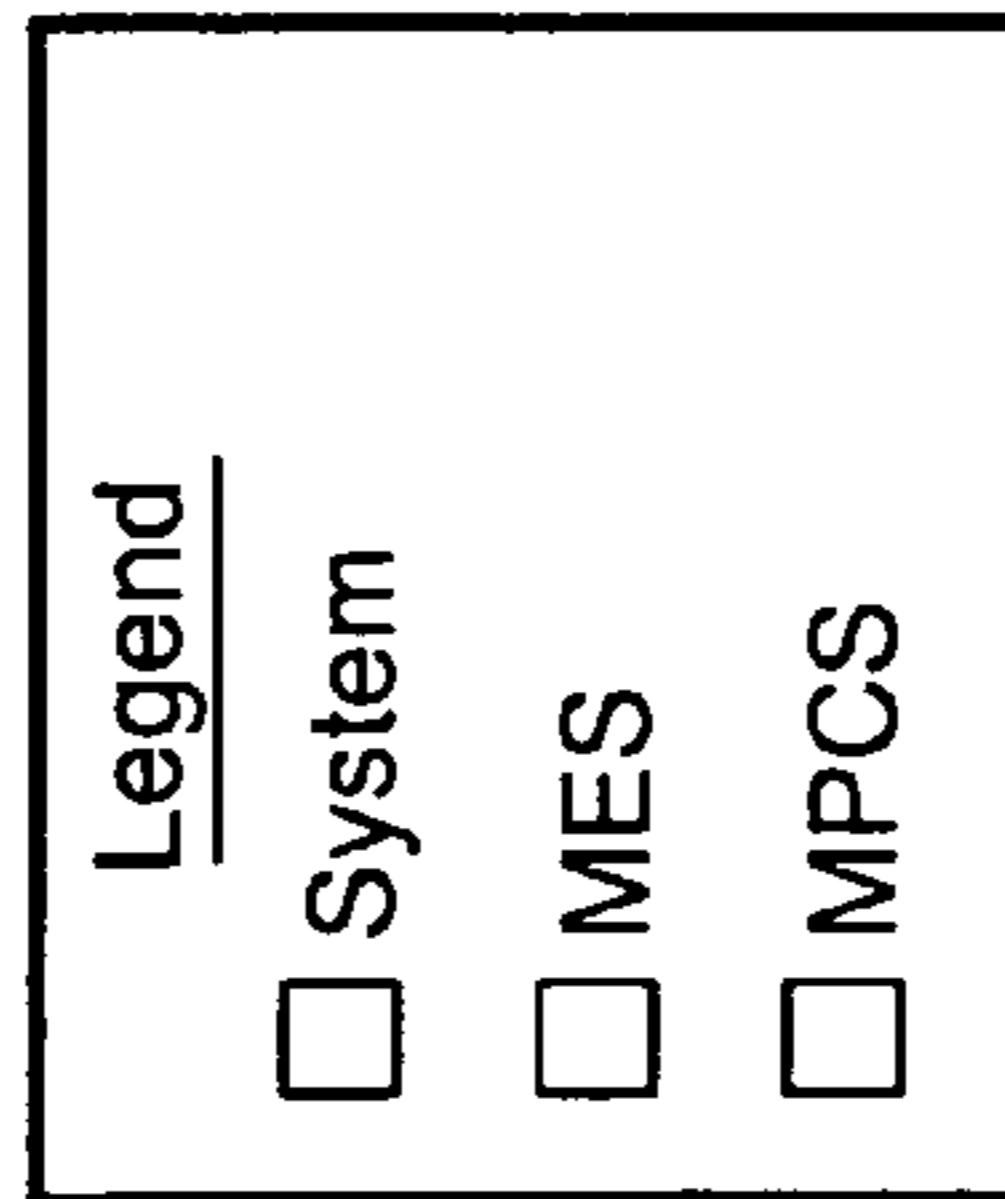

Fig 27 - MPCS / MES Block Diagram

Load Balance High Level Design (Data Flow)

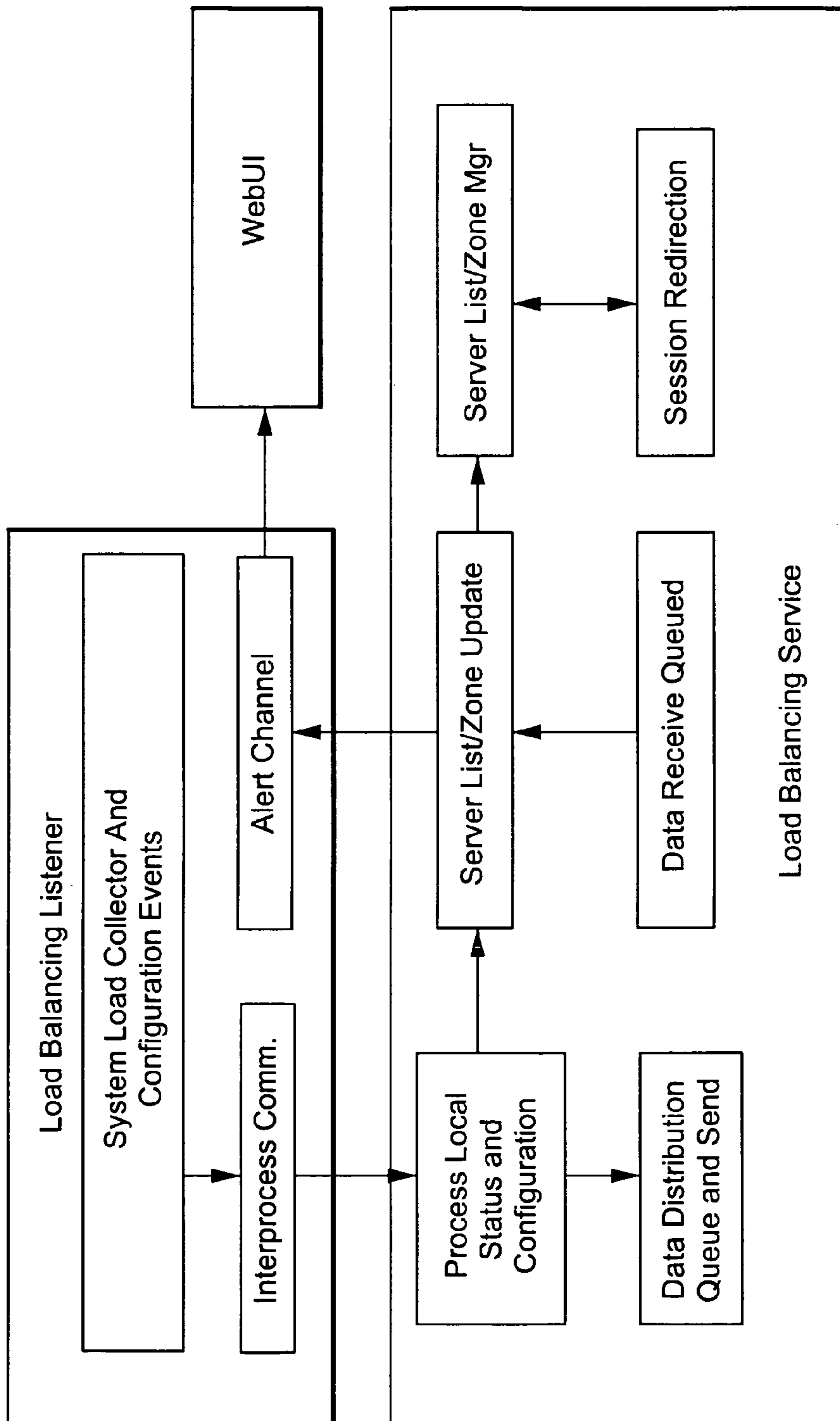

Fig. 28

Exemplary IPv4 Proxy Architecture

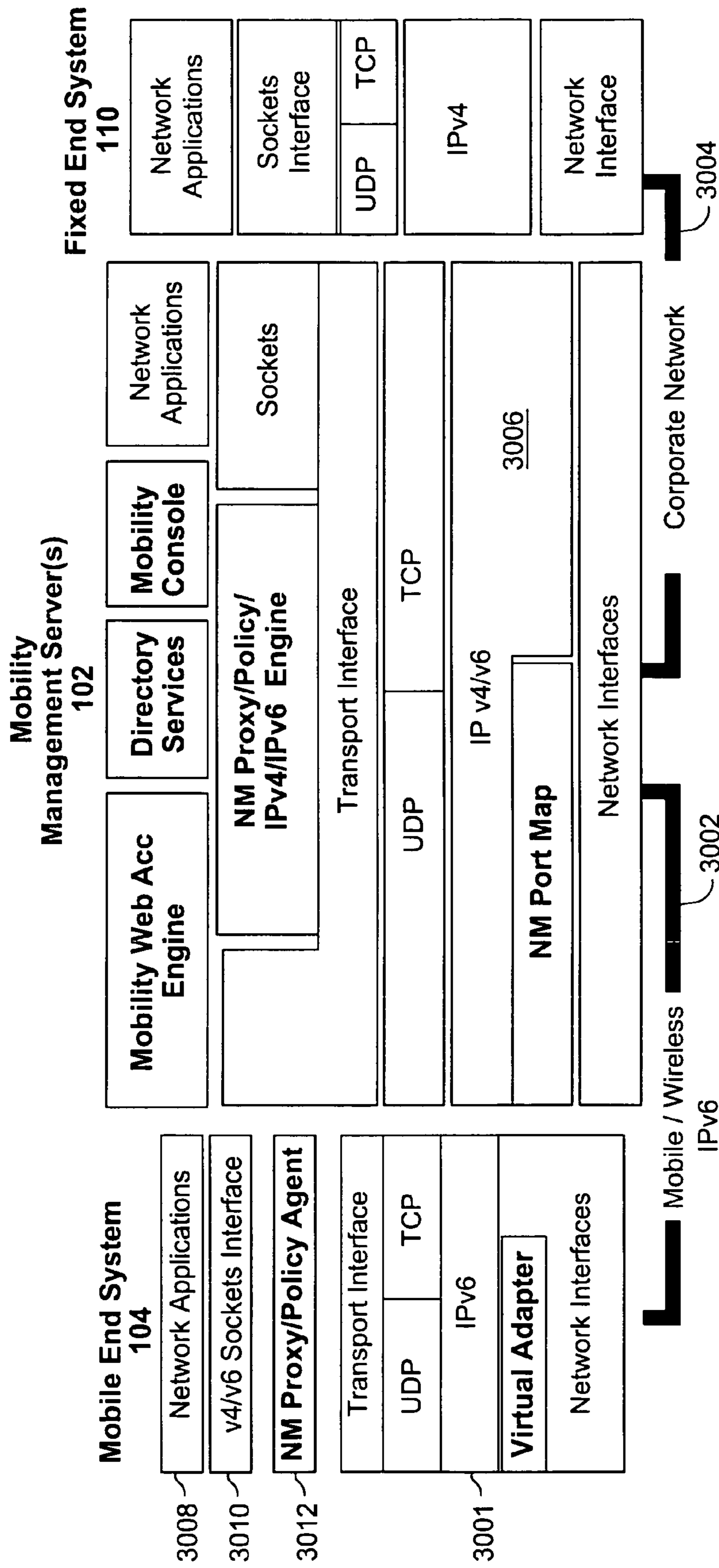

Fig. 29

Exemplary IPv6 Proxy Architecture

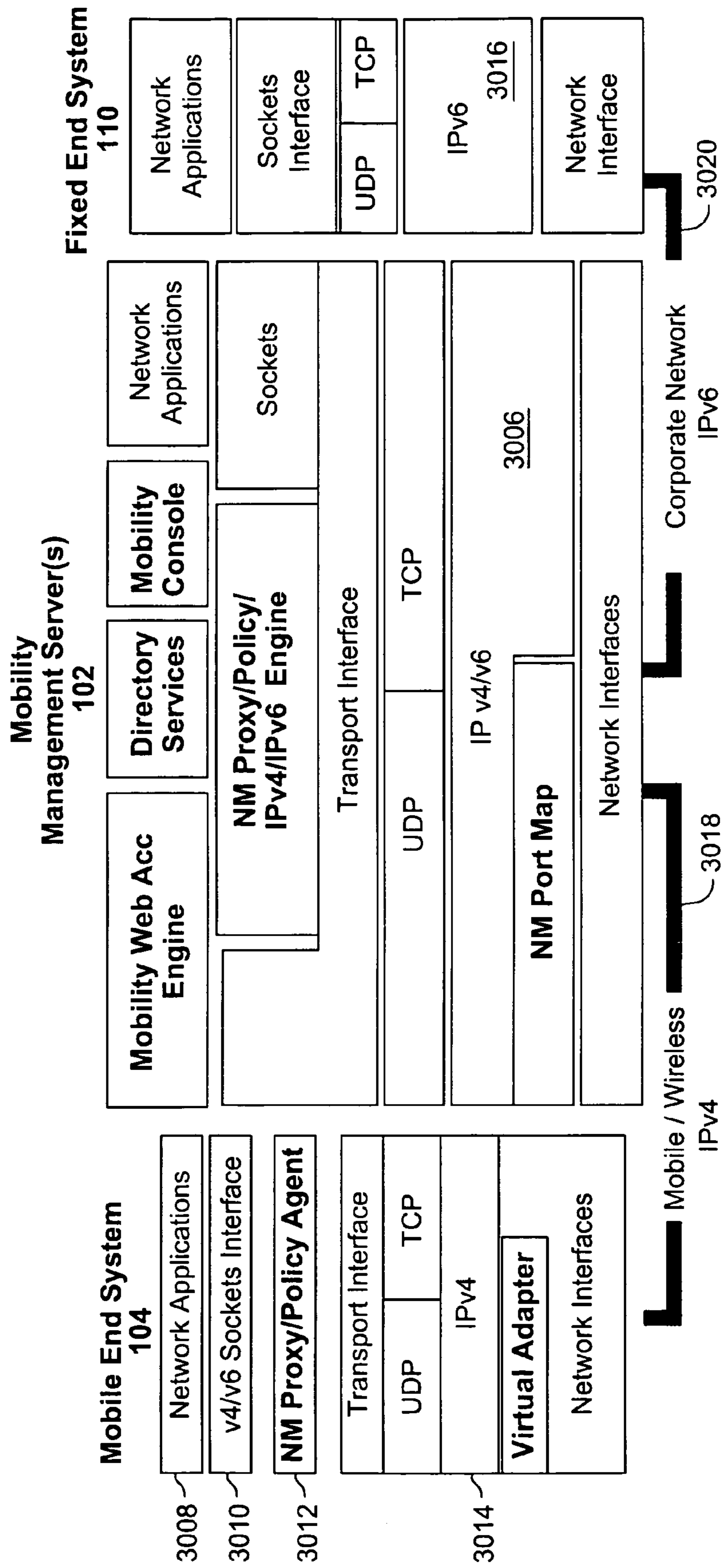

Fig. 30

Exemplary MCG Proxy Architecture

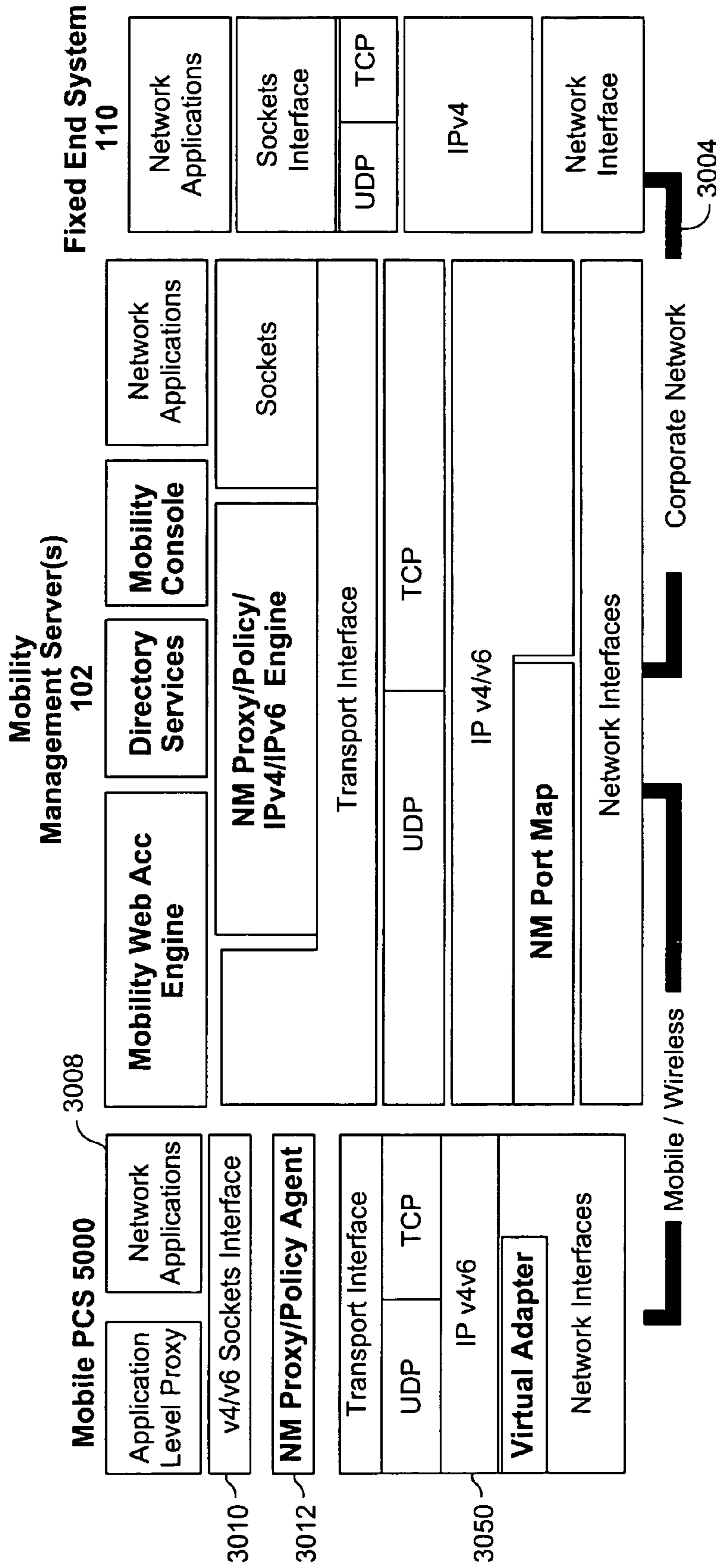

Fig. 31

MOBILE NETWORKING SYSTEM AND METHOD USING IPV4 AND IPV6

CROSS-REFERENCES TO RELATED APPLICATIONS

This application is a continuation-in-part of application Ser. No. 11/149,584 filed 10 Jun. 2005 entitled "Mobile Networking System and Method" (3978-29) currently pending; which application claims the benefit of U.S. Provisional Application No. 60/578,318 filed Jun. 10, 2004, entitled "Mobile Networking System and Method", and U.S. provisional Application No. 60/619,777 filed 19 Oct. 2004. This application is related to U.S. Provisional Application Ser. No. 60/103,598 filed Oct. 9, 1998, entitled "Method And Apparatus For Providing Wireless Connectivity In A Computing Environment"; U.S. Provisional Application Ser. No. 60/176,305 filed Jan. 18, 2000, entitled "Method And Apparatus For Providing Mobile and Other Intermittent Connectivity In A Computing Environment"; U.S. Provisional Application Ser. No. 60/274,615 filed Mar. 12, 2001, entitled "Method And Apparatus For Providing Mobile and Other Intermittent Connectivity In A Computing Environment"; U.S. patent application Ser. No. 09/330,310 filed Jun. 11, 1999, entitled "Method And Apparatus For Providing Mobile and Other Intermittent Connectivity In A Computing Environment", now U.S. Pat. No. 6,546,425; U.S. patent application Ser. No. 09/660,500 filed Sep. 12, 2000, entitled "Method And Apparatus For Providing Mobile and Other Intermittent Connectivity In A Computing Environment", now U.S. Pat. No. 7,293,107; and PCT International Application Number PCT/US01/28391 filed Sep. 12, 2001, entitled "Method And Apparatus For Providing Mobile And Other Intermittent Connectivity In A Computing Environment".

All of the above-mentioned patent applications are incorporated herein by reference as if expressly set forth.

FIELD

The technology herein relates to connectivity between networked computing devices. More particularly, the technology herein relates to methods and systems that transparently address the characteristics of nomadic systems, and enable existing network applications to run reliably in the associated mobile environments. Still more particularly, the techniques and systems herein provide a continuous data stream connection between intermittently-connected devices such as hand-held data units and personal computing devices.

BACKGROUND

Increasingly, companies are seeing rapid access to key information as the way to maintaining a competitive advantage. To provide immediate access to this information, mobile and other intermittently-connected computing devices are quietly and swiftly becoming an essential part of corporate networks—especially with the proliferation of inexpensive laptops and hand-held computing devices. However, integrating these nomadic devices into existing network infrastructures has created a challenge for the information manager.

Many problems in mobile networking parallel the difficulties in early local area networks (LANs) before the adoption of Ethernet. There are a variety of mobile protocols and interfaces, and because standards are just developing, there is little interoperability between systems. In addition, performance over these network technologies has typically been

slow and bandwidth limited. Implementation costs to date have been high due the specialized nature of deployed systems.

Along with these issues, mobile technologies present a category of problems unto their own. Interconnects back into the main network may travel over and through a public network infrastructure, thus allowing sensitive information to possibly be tapped into. Furthermore, if any of the intermediary interconnects are via a wireless interface, the information is actually broadcast, and anyone with a similar interface can eavesdrop without much difficulty.

But, perhaps even more significantly, mobile networking has generally in the past been limited to mostly message-oriented or stateless applications—and thus has not been readily adaptable for existing or new corporate applications that use client/server, host-terminal, web-based or shared file systems models. This is because such commonly used applications need stateful sessions that employ a continuous stream of data—not just a stateless packet exchange—to work effectively and reliably.

To this end, many or most popular off-the-shelf networking applications require TCP/IP sessions, or private virtual circuits. These sessions cannot continue to function if they encounter network interruptions, nor can they tolerate roaming between networks (i.e., a change of network addresses) while established. Yet, mobile networking is, by its nature, dynamic and unreliable. Consider these common scenarios encountered in mobile networks:

Disconnected or Out of Range User

When a mobile device disconnects from a given network or loses contact (e.g., through an outage or "hole" in the coverage of a wireless interconnect), the session-oriented application running on the mobile device loses its stateful connection with its peer and ceases to operate. When the device is reattached or moves back into contact, the user must re-connect, log in again for security purposes, find the place in the application where work was left off, and possibly re-enter lost data. This reconnection process is time consuming, costly, and can be very frustrating.

Moving to a Different Network or Across a Router Boundary (Network Address Change)

Mobile networks are generally segmented for manageability purposes. But the intent of mobile devices is to allow them to roam. Roaming from one network interconnect to another can mean a change of network address. If this happens while the system is operational, the routing information must be changed for communications to continue between the associated peers. Furthermore, acquiring a new network address may require all of the previously established stateful application sessions to be terminated—again presenting the reconnection problems noted above.

Security

As mentioned before, companies need to protect critical corporate data. Off-the-shelf enterprise applications are often written with the assumption that access to the physical network is controlled (i.e., carried within cables installed inside a secure facility), and security is maintained through an additional layer of authentication and possible encryption. These assumptions have not been true in the nomadic computing world—where data is at risk for interception as it travels over public airways or public wire-line infrastructures.

Example IPv4/IPV6 Gatewaving Services

Further to the exemplary illustrative non-limiting functionality outlined above, another capability is emerging throughout the industry. Due to the potential exhaustion of Internet

Protocol Version 4 address space, the industry deemed it necessary to develop a new standard that will extend and enhance the networking layer functionality for IP based networks (as initially described in IETF RFC 1863, October 1995, incorporated herein by reference). However, to increase the available address space, a new format was devised. This new format is larger, thus rendering some existing networking infrastructure and end system technologies incompatible with the new IP protocol.

The IETF has recognized this deficiency, however the solution that has been standardized is to encapsulate IPv4 packets within IPv6 packets or visa versa, thus enabling either protocol to traverse existing network infrastructure known colloquially as “6over4” and “4over6”. Furthermore, there are discrepancies between the IPv4 and IPv6 IP protocol specifications with regards to how each deals with mobility.

Having to deploy multiple “protocol stacks” to ensure interoperability depending on what environments the device might be coupled to at any one point in time, may cause an undue burden for a number of reasons:

- some end systems may not be able to be (easily) modified, thus unable to achieve additional functionality

- The end systems may not have the available capacity necessary for the additional overhead or processing

- Inherent incompatibilities in the way each protocol version deals with the aspects of mobility

- Even if the end systems could be modified, executing dual protocol stacks requires additional administration and configuration overhead

Thus there is an emerging need to enable proxy based approaches as described above that will allow Mobile End Systems (whether fixed or not) to use underlying network infrastructure regardless of what version of Internet Protocol is being used.

SUMMARY

It would be highly desirable to provide an integrated solution that transparently addresses the characteristics of nomadic systems, and enables existing network applications to run reliably in these mobile environments.

The technology herein solves this problem by providing a seamless solution that extends the enterprise network, letting network managers provide mobile users with easy access to the same applications as stationary users without sacrificing reliability or centralized management. The solution combines advantages of present-day wire-line network standards with emerging mobile standards to create a solution that works with existing network applications.

Another aspect of this exemplary illustrative non-limiting approach allows designers of end system devices to reduce the requirements on mobile end systems as the network infrastructure evolves. One such exemplary illustrative non-limiting functionality would be recognized as the Internet changes from an IPv4 backbone to an IPv6 backbone. As the v4 infrastructure is deprecated, there will still be a need to gain access to legacy v4 based application; however it will be done over the v6 infrastructure. To reduce the complexity of the end system, using an exemplary illustrative non-limiting proxy based approach allows the designers to distribute the higher layer interface/library/software for IPv4 application to interact with, without the need to distribute the lower level IPv4 IP layer functionality. The services of the proxy system(s) may then be used to create the communications session with the ultimate peer. This can also be done in reverse which may be more prevalent today. Designers can, for example, deploy just

the higher layer application programming interfaces for IPv6 applications, and deploy the full v6 protocol stack only at the proxy system(s).

Exemplary illustrative technology herein for example provides a method for communicating Internet Protocol data over a network, comprising: providing an IPv4 data stream; providing an IPv6 data stream; establishing an encrypted Internet Protocol communications tunnel through said network between a roaming mobile device and a further computing device; combining said IPv4 and IPv6 data streams for encapsulation within and transmission through said encrypted tunnel; maintaining continual secure communications of said encapsulated IPv4 and IPv6 data streams between said roaming mobile device and said further computing device while said roaming mobile device roams between network access points; receiving said encapsulated, transmitted IPv4 and IPv6 data streams from said tunnel; and demultiplexing said received IPv4 and IPv6 data streams

BRIEF DESCRIPTION OF THE DRAWINGS

These, as well as other features and advantages, will be more completely understood and appreciated by careful study of the following more detailed description of presently preferred example non-limiting illustrative implementations taken in conjunction with the accompanying drawings, of which:

FIG. 1 is a diagram of an exemplary illustrative non-limiting overall mobile computing network;

FIG. 2 shows an example software architecture for a Mobile End System and a Mobility Management Server;

FIG. 2A shows example steps performed to transfer information between a Mobile End System and a Mobility Management Server;

FIG. 3 shows an example mobile interceptor architecture;

FIG. 3A is a flowchart of example steps performed by the mobile interceptor;

FIG. 3B is a flowchart of example steps performed by an RPC engine to handle RPC work requests;

FIGS. 4-5C are flowcharts of example steps to process RPC work requests;

FIG. 6 is a diagram of an example received work request;

FIG. 7 is a diagram showing how a received work request can be dispatched onto different priority queues;

FIGS. 8 and 9 show processing of the contents of the different priority queues;

FIGS. 10A-15B show example steps performed to provide an Internet Mobility Protocol;

FIG. 16 shows example listener data structures;

FIGS. 17, 17A and 18 are flowcharts of example steps performed to provide for mobile interconnect roaming;

FIGS. 19A and 19B are together a flowchart of an example interface-assisted roaming process;

FIG. 20 shows an example interface assisted roaming topology node data structure;

FIG. 21 shows an example technique for distributing mobility management system network addresses to mobile end systems in a disjoint network topology;

FIG. 22 shows an example use of the FIG. 21 technique to provide secure communications;

FIG. 23 shows an example use of the FIG. 21 technique to provide network address translation in a distributed network interface scenario;

FIG. 24 shows an example policy management table; and

FIG. 25 is a flowchart of example policy management processing steps;

5

FIG. 26 is a diagram of exemplary mobility proxy communication gateway including MMS clustering;

FIG. 27 is a exemplary illustrative non-limiting software architecture diagram illustrating the exemplary mobility proxy communication gateway;

FIG. 28 is a diagram illustrating the exemplary load balancing listener and service;

FIG. 29 is a diagram of an exemplary illustrative non-limiting IPv4 proxy architecture implementation;

FIG. 30 is a diagram of an exemplary illustrative non-limiting IPv6 proxy architecture implementation; and

FIG. 31 is a diagram of an exemplary illustrative non-limiting mobility proxy communications gateway service implementation providing mobility and connectivity for both IPv4 and IPv6 based applications.

DETAILED DESCRIPTION

FIG. 1 is an example of mobile enhanced networked computer system 100. Networked computer system 100 includes a Mobility Management Server 102 and one or more Mobile End Systems 104. Mobile End Systems 104 can communicate with Mobility Management Server 102 via a local area network (LAN) 108. In one exemplary non-limiting implementation, Mobility Management Server 102 serves as network level proxy for Mobile End Systems 104 by maintaining the state of each Mobile End System, and by handling the complex session management required to maintain persistent connections to any peer systems 110 that host network applications—despite the interconnect between Mobile End Systems 104 and Mobility Management Server 102 being intermittent and unreliable. In an exemplary illustrative non-limiting implementation, Mobility Management Server 102 communicates with Mobile End Systems 104 using Remote Procedure Call and Internet Mobility Protocols.

In this particular example, Mobile End Systems 104 are sometimes but not always actively connected to Mobility Management Server 102. For example:

Some Mobile End Systems 104a-104k may communicate with Mobility Management Server 102 via a mobile interconnect (wirelessly in this case), e.g., via conventional electromagnetic (e.g., radio frequency) transceivers 106 coupled to wireless (or wire-line) local area or wide area network 108. Such mobile interconnect may allow Mobile End Systems 104a-104k to “roam” from one coverage area 107a to another coverage area 107k. Typically, there is a temporary loss of communications when a Mobile End System 104 roams from one coverage area 107 to another, moves out of range of the closest transceiver 106, or has its signal temporarily obstructed (e.g., when temporarily moved behind a building column or the like).

Other Mobile End Systems 104l, . . . 104m, may communicate with Mobility Management Server 102 via non-permanent wire-based interconnects 109 such as docking ports, network cable connectors, or the like. There may be a temporary loss of communications when Mobile End Systems 104 are temporarily disconnected from LAN 108 by breaking connection 109, powering off the Mobile End Systems, etc.

Still other Mobile End Systems (e.g., 104n) may be nomadically coupled to Mobility Management Server 102 via a further network topography 111 such as a wide area network, a dial-up network, a satellite network, or the Internet, to name a few examples. In one example, network 111 may provide intermittent service. In another example, Mobile End Systems 104 may move from one type of connection to another (e.g., from being

6

connected to Mobility Management Server 102 via wire-based interconnect 109 to being connected via network 111, or vice versa)—its connection being temporarily broken during the time it is being moved from one connection to another.

Mobile End Systems 104 may be standard mobile devices and off the shelf computers. For example, Mobile End System 104 may comprise a laptop computer equipped with a conventional radio transceiver and/or network cards available from a number of manufacturers. Mobile End Systems 104 may run standard network applications and a standard operating system, and communicate on the transport layer using a conventionally available suite of transport level protocols (e.g., TCP/IP suite.) Mobile End Systems 104 also execute client software that enables them to communicate with Mobility Management Server 102 using Remote Procedure Call and Internet Mobility Protocols that are transported using the same such standard transport level protocols.

Mobility Management Server 102 may comprise software hosted by a conventional Windows NT or other server. In one exemplary non-limiting implementation, Mobility Management Server 102 is a standards-compliant, client-server based intelligent server that transparently extends the enterprise network 108 to a nomadic environment. Mobility Management Server 102 serves as network level proxy for each of any number of Mobile End Systems 104 by maintaining the state of each Mobile End System, and by handling the complex session management required to maintain persistent connections to any peer systems 110 that host network applications—despite the mobile interconnect between Mobile End Systems 104 and transceivers 106 being intermittent and unreliable.

For example, server 102 allows any conventional (e.g., TCP/IP based) network application to operate without modification over mobile connection. Server 102 maintains the sessions of Mobile End Systems 104 that disconnect, go out of range or suspend operation, and resumes the sessions when the Mobile End System returns to service. When a Mobile End System 104 becomes unreachable, shuts down or changes its point of presence address, the Mobility Management Server 102 maintains the connection to the peer system 110 by acknowledging receipt of data and queuing requests until the Mobile End System once again becomes available and reachable.

Server 102 also extends the management capabilities of wired networks to mobile connections. Each network software layer operates independently of others, so the solution can be customized to the environment where it is deployed.

As one example, Mobility Management Server 102 may be attached to a conventional organizational network 108 such as a local area network or wide area network. Network 108 may be connected to a variety of fixed-end systems 110 (e.g., one or most host computers 110). Mobility Management Server 102 enables Mobile End Systems 104 to communicate with Fixed End System(s) 110 using continuous session type data streams even though Mobile End Systems 104 sometimes lose contact with their associated network interconnect or move from one network interconnect 106, 109, 111 to another (e.g., in the case of wireless interconnect, by roaming from one wireless transceiver 106 coverage area 107 to another).

A Mobile End System 104 establishes an association with the Mobility Management Server 102, either at startup or when the Mobile End System requires network services. Once this association is established, the Mobile End System 104 can start one or more network application sessions, either serially or concurrently. The Mobile End System 104-to-Mobility Management Server 102 association allows the

Mobile End System to maintain application sessions when the Mobile End System disconnects, goes out of range or suspends operation, and resume sessions when the Mobile End System returns to service. In an exemplary illustrative non-limiting implementation, this process is entirely automatic and does not require any intervention on the user's part.

Mobile End Systems **104** communicates with Mobility Management Server **102** using conventional transport protocols such as, for example, UDP/IP. Use of conventional transport protocols allows Mobile End Systems **104** to communicate with Mobility Management Server **102** using the conventional routers **112** and other infrastructure already existing on organization's network **108**. A higher-level Remote Procedure Call protocol generates transactions into messages that are sent over the mobile enhanced network **108** via the standard transport protocol(s). In this exemplary illustrative non-limiting implementation, these mobile RPC messages contain the entire network transaction initiated by an application running on the Mobile End System **104**, so it can be completed in its entirety by the Mobility Management Server. This enables the Mobility Management Server **102** and Mobile End System **104** to keep connection state information synchronized at all times—even during interruptions of network medium connectivity.

Each of Mobile End Systems **104** executes a mobility management software client that supplies the Mobile End System with the intelligence to intercept all network activity and relay it via the mobile RPC protocol to Mobility Management Server **102**. In an exemplary illustrative non-limiting implementation, the mobility management client works transparently with operating system features present on Mobile End Systems **104** (e.g., Windows NT, Windows 98, Windows 95, Windows CE, etc.) to keep client-site application sessions active when contact is lost with the network.

Mobility Management Server **102** maintains the state of each Mobile End System **104** and handles the complex session management required to maintain persistent connections to an associated peer(s) **108** such as host computer **110** attached to the other end of the connection end point. If a Mobile End System **104** becomes unreachable, suspends, or changes network address (e.g., due to roaming from one network interconnect to another), the Mobility Management Server **102** maintains the connection to the host system **110** or other connection end-point, by acknowledging receipt of data and queuing requests. This proxy function means that the peer application never detects that the physical connection to the Mobile End System **104** has been lost—allowing the Mobile End System's application(s) to effectively maintain a continuous connection with its associated session end point (by simply and easily resuming operations once a physical connection again is established) despite the mobile system temporarily losing connection or roaming from one network interconnect **106A** to another network interconnect **106K** within coverage area **107K**.

Mobility Management Server **102** also provides address management to solve the problem of Mobile End Systems **104** receiving different network addresses when they roam to different parts of the segmented network. Each Mobile End System **104** is provided with a virtual address on the primary network. Standard protocols or static assignment determine these virtual addresses. For each active Mobile End System **104**, Mobility Management Server **102** maps the virtual address to the Mobile End System's current actual ("point of presence") address. While the point of presence address of a Mobile End System **104** may change when the device changes from one network segment to another, the virtual

address stays constant while any connections are active or longer if the address is assigned statically.

Thus, the change of a point of presence address of a Mobile End System **104** remains entirely transparent to an associated session end point on host system **110** (or other peer) communicating with the Mobile End System via the Mobility Management Server **102**. The peer **110** sees only the (unchanging) virtual address proxied by the server **102**.

In an exemplary illustrative non-limiting implementation, Mobility Management Server **102** can also provide centralized system management through console applications and exhaustive metrics. A system administrator can use these tools to configure and manage remote connections, and troubleshoot remote connection and system problems.

The proxy server function provided by Mobility Management Server **102** allows for different priority levels for network applications, users and machines. This is useful because each Mobility Management Server **102** is composed of finite processing resources. Allowing the system manager to configure the Mobility Management Server **102** in this way provides enhanced overall system and network performance. As one example, the system manager can configure Mobility Management Server **102** to allow real time applications such as streaming audio or video to have greater access to the Mobility Management Server **102**'s resources than other less demanding applications such as email.

In more detail, Mobility Management Server **102** can be configured via an application or application interface; standard network management protocols such as SNMP; a Web-based configuration interface; or a local user interface. It is possible to configure association priority and/or to configure application priority within an association. For example, the priority of each association relative to other associations running through the Mobility Management Server **102** is configurable by either the user name, or the machine name (in the preferred implementation, when the priority is configured for both the user and the machine that a user is logged in on, the configuration for the user may have higher precedence). In addition or alternatively, each association may have several levels of application priority, which is configured based on network application name. The system allows for any number of priority levels to exist. In one particular implementation, three priority levels are provided: low, medium and high.

Server and Client Example Software Architecture

FIG. 2 shows an example software architecture for Mobile End System **104** and Mobility Management Server **102**. Mobile End System **104** and Mobility Management Server **102** run standard operating system and application software—with only a few new components being added to enable reliable and efficient persistent session connections over an intermittently connected mobile network **108**. As shown in FIG. 2, Mobile End System **104** runs conventional operating system software including network interface drivers **200**, TCP/UDP transport support **202**, a transport driver interface (TDI) **204**, and a socket API **206** used to interface with one or more conventional network applications **208**. Conventional network file and print services **210** may also be provided to communicate with conventional TDI **204**. Server **102** may include similar conventional network interface drivers **200'**, TCP/UDP transport support **202'**, a transport driver interface (TDI) **204'**, and a socket API **206'** used to interface with one or more conventional network applications **208'**. Mobile End System **104** and Mobility Management Server **102** may each further include conventional security software such as a network/security provider **236** (Mobile End System) and a user/security database **238** (server).

A new, mobile interceptor component **212** is inserted between the TCP/UDP transport module **202** and the transport driver interface (TDI) **204** of the Mobile End System **104** software architecture. Mobile interceptor **212** intercepts certain calls at the TDI **204** interface and routes them via RPC and Internet Mobility Protocols and the standard TCP/UDP transport protocols **202** to Mobility Management Server **102** over network **108**. Mobile interceptor **212** thus can intercept all network activity and relay it to server **102**. Interceptor **212** works transparently with operating system features to allow client-side application sessions to remain active when the Mobile End System **104** loses contact with network **108**.

While mobile interceptor **212** could operate at a different level than the transport driver interface **204** (e.g., at the socket API level **206**), there are advantages in having mobile interceptor **212** operate at the TDI level or more specifically, any transport protocol interface. For brevity sake, all references to the transport driver interface will be denoted using the acronym TDI. Many conventional operating systems (e.g., Microsoft Windows 95, Windows 98, Windows NT and Windows CE, etc.) provide TDI interface **204**—thus providing compatibility without any need to change operating system components. Furthermore, because the transport driver interface **204** is normally a kernel level interface, there is no need to switch to user mode—thus realizing performance improvements. Furthermore, mobile interceptor **212** working at the level of TDI interface **204** is able to intercept from a variety of different network applications **208** (e.g., multiple simultaneously running applications) as well as encompassing network file, print and other kernel mode services **210** (which would have to be handled differently if the interceptor operated at the socket API level **206** for example).

FIG. 2A shows an example high level flowchart of how mobile interceptor **212** works. A call to the TDI interface **204** of Mobile End System **104** (block **250**) is intercepted by mobile interceptor **212** (block **252**). Mobile interceptor **212** packages the intercepted RPC call in a fragment in accordance with an Internet Mobility Protocol, and sends the fragment as a datagram via a conventional transport protocol such as UDP or TCP over the LAN, WAN or other transport **108** to Mobility Management Server **102** (block **252**). The Mobility Management Server **102** receives and unpackages the RPC datagram (block **254**), and provides the requested service (for example, acting as a proxy to the Mobile End System application **208** by passing data or a response to a application server process running on Fixed End System **110**).

Referring once again to FIG. 2, Mobility Management Server **102** includes an address translator **220** that intercepts messages to/from Mobile End Systems **104** via a conventional network interface driver **222**. For example, address translator **230** recognizes messages from an associated session peer (Fixed End System **110**) destined for the Mobile End System **104** virtual address. These incoming Mobile End System messages are provided to proxy server **224**, which then maps the virtual address and message to previously queued transactions and then forwards the responses back to the current point of presence addresses being used by the associated Mobile End System **104**.

As also shown in FIG. 2, Mobility Management Server **102** includes, in addition to address translation (intermediate driver) **220**, and proxy server **224**, a configuration manager **228**, a control/user interface **230** and a monitor **232**. Configuration management **228** is used to provide configuration information and parameters to allow proxy server **224** to manage connections. Control, user interface **230** and monitor **232** allow a user to interact with proxy server **224**.

Mobile Interceptor

FIG. 3 shows an example software architecture for mobile interceptor **212** that supports the RPC Protocol and the Internet Mobility Protocol. In this example, mobile interceptor **212** has two functional components:

- a Remote Procedure Call protocol engine **240**; and
- an Internet Mobility Protocol engine **244**.

Proxy server **224** running on Mobility Management Server **102** provides corresponding engines **240'**, **244'**.

Mobile interceptor **212** in the exemplary illustrative non-limiting implementation thus supports Remote Procedure Call protocol and Internet Mobility Protocol to connect Mobility Management Server **102** to each Mobile End Systems **104**. Remote procedure calls provide a method for allowing a process on a local system to invoke a procedure on a remote system. Typically, the local system is not aware that the procedure call is being executed on a remote system. The use of RPC protocols allows Mobile End Systems **104** to go out of range or suspend operation without losing active network sessions. Since session maintenance does not depend on a customized application, off-the-shelf applications will run without modification in the mobile environment of network **108**.

Network applications typically use application-level interfaces such as Windows sockets. A single call to an application-level API may generate several outgoing or incoming data packets at the transport, or media access layer. In prior mobile networks, if one of these packets is lost, the state of the entire connection may become ambiguous and the session must be dropped. In the exemplary illustrative non-limiting example implementation providing RPCs, the Mobility Management Server **102** and the Mobile End Systems **104** share sufficient knowledge of the connection state to maintain a coherent logical link at all times—even during physical interruption.

The exemplary illustrative non-limiting implementation Internet Mobility Protocol compensates for differences between wire-line and other less reliable networks such as wireless. Adjusted frame sizes and protocol timing provide significant performance improvements over non-mobile-aware transports—dramatically reducing network traffic. This is important when bandwidth is limited or when battery life is a concern.

The Internet Mobility Protocol provided in accordance with a presently preferred non-limiting implementation also ensures the security of an organization's data as it passes between the Mobile End System **104** and the Mobility Management Server **102** on the public wire-line networks or airway. The Internet Mobility Protocol provides a basic firewall function by allowing only authenticated devices to access the organizational network. The Internet Mobility Protocol can also certify and encrypt all communications between the mobility management system **102** and the Mobile End System **104**.

The Remote Procedure Call protocol engine **240** on Mobile End System **104** of FIG. 3 marshals TDI call parameters, formats the data, and sends the request to the Internet Mobility Protocol engine **244** for forwarding to Mobility Management Server **102** where the TDI Remote Procedure Call engine **240'** executes the calls. Mobile End Systems **104** marshal TDI call parameters according to the Remote Procedure Call protocol. When the Mobility Management Server **102** TDI Remote Procedure Call protocol engine **240'** receives these RPCs, it executes the calls on behalf of the Mobile End System **104**. The Mobility Management Server **102** TDI Remote Procedure Call protocol engine **240'** shares the com-

plete network state for each connected Mobile End System with the peer Mobile End System 104's RPC engine 240. In addition to performing remote procedure calls on behalf of the Mobile End Systems 104, the server RPC engine 240' is also responsible for system flow control, remote procedure call parsing, virtual address multiplexing (in coordination with services provided by address translator 220), remote procedure call transaction prioritization, scheduling, policy enforcement, and coalescing.

The Internet Mobility Protocol engine 244 performs reliable datagram services, sequencing, fragmentation, and re-assembly of messages. It can, when configured, also provide authentication, certification, data encryption and compression for enhanced privacy, security and throughput. Because the Internet Mobility Protocol engine 244 functions in power-sensitive environments using several different transports, it is power management aware and is transport independent.

FIG. 3A shows an example process mobile interceptor 212 performs to communicate a TDI call to Mobility Management Server 102. Generally, the mobile interceptor RPC protocol engine 240 forwards marshaled TDI calls to the Internet Mobility Protocol engine 244 to be transmitted to the Mobility Management Server 102. RPC protocol engine 240 does this by posting the RPC call to a queue maintained by the Internet Mobility Protocol engine 244 (block 302). To facilitate bandwidth management, the Internet Mobility Protocol engine 244 delays sending received RPC calls for some period of time ("the RPC coalesce time out period") (block 304). Typically, the RPC coalesce timeout is set between five and fifteen milliseconds as one example but is user configurable. This delay allows the RPC engine 240 to continue posting TDI calls to the Internet Mobility Protocol engine 244 queue so that more than one RPC call can be transmitted to the Mobility Management Server 102 in the same datagram (fragment).

When the coalesce timer expires, or the RPC protocol engine 240 determines that it will not be receiving more RPC calls (decision block 306), the RPC engine provides the Internet Mobility Protocol engine 244 with a request to flush the queue, coalesce the RPC calls into a single frame, and forward the frame to its peer (block 308). This coalescing reduces the number of transmissions—enhancing protocol performance. However, the Internet Mobility Protocol may also decide to flush queue 244 based on other external criteria to further optimize performance. In an exemplary illustrative non-limiting implementation, if a single RPC request will fill an entire frame, the IMP layer will automatically try to send the request to the peer.

As mentioned above, the Mobility Management Server 102 proxy server also has an RPC protocol engine 212' and an Internet Mobility Protocol engine 244'. FIG. 3B shows an example process performed by Mobility Management Server 102 upon receipt of an Internet Mobility Protocol message frame from Mobile End System 104. Once the frame is received by the Mobility Management Server 102, the Internet Mobility Protocol engine 244' reconstructs the frame if fragmented (due to the maximum transmission size of the underlying transport) and then demultiplexes the contents of the message to determine which Mobile End System 104 it was received from. This demultiplexing allows the Internet Mobility Protocol 244' to provide the Remote Procedure Call engine 240' with the correct association-specific context information.

The Internet Mobility Protocol engine 244' then formulates the received message into a RPC receive indication system work request 354, and provides the Mobility Management Server 102 RPC engine 240' with the formulated work request

and association-specific context information. When RPC protocol engine 240' receives work request 352, it places it into an association-specific work queue 356, and schedules the association to run by providing a scheduled request to a global queue 358. The main work thread of RPC engine 240' is then signaled that work is available. Once the main thread is awake, it polls the global queue 358 to find the previously queued association scheduled event. It then de-queues the event and begins to process the association-specific work queue 356.

On the association specific work queue 356 it finds the previously queued RPC receive indication work request 356. The main thread then de-queues the RPC receive indication work request 356 and parses the request. Because of the coalescing described in connection with FIG. 3A, the Mobility Management Server 102 often receives several RPC transactions bundled in each datagram. It then demultiplexes each RPC transaction back into distinct remote procedure calls and executes the requested function on behalf of Mobile End System 104. For performance purposes RPC engine 240' may provide a look ahead mechanism during the parsing process of the RPC messages to see if it can execute some of the requested transactions concurrently (pipelining).

How Exemplary Non-Limiting RPC Protocol Engine 240' Runs RPC Associations

FIG. 4 is a flowchart of an example process for running RPC associations placed on an association work queue 356. When an RPC association is scheduled to run, the main thread for the RPC protocol engine 240' (which may be implemented as a state machine) de-queues the work request from global work queue 358 and determines the type of work request.

There are six basic types of RPC work requests in an exemplary illustrative non-limiting implementation:

- schedule request;
- connect indication
- disconnect indication
- local terminate association
- "resources available" request; and
- ping inactivity timeout.

RPC protocol engine 240' handles these various types of requests differently depending upon its type. RPC protocol engine 240' tests the request type (indicated by information associated with the request as stored on global queue 358) in order to determine how to process the request.

If the type of work request is a "schedule request" (decision block 360), the RPC engine 240' determines which association is being scheduled (block 362). RPC engine 240' can determine this information from what is stored on global queue 358. Once the association is known, RPC engine 240' can identify the particular one of association work queues 356(1) . . . 356(n) the corresponding request is stored on. RPC engine 240' retrieves the corresponding association control block (block 362), and calls a Process Association Work task 364 to begin processing the work in a specific association's work queue 356 as previously noted.

FIG. 5 shows example steps performed by the "process association work" task 364 of FIG. 4. Once the specific association has been determined, this "process association work" task 364 is called to process the work that resides in the corresponding association work queue 356. If the de-queued work request (block 390) is an RPC receive request (decision block 392), it is sent to the RPC parser to be processed (block 394). Otherwise, if the de-queued work request is a pending receive request (decision block 396), the RPC engine 240' requests TDI 204' to start receiving data on behalf of the application's connection (block 398). If the de-queued work

request is a pending connect request (decision block 400), RPC engine 240' requests TDI 204' to issue an application specified TCP (or other transport protocol) connect request (block 402). It then waits for a response from the TDI layer 204'. Once the request is completed by TDI 204', its status is determined and then reported back to the original requesting entity. As a performance measure, RPC engine 240' may decide to retry the connect request process some number of times by placing the request back on the associations-specific work queue (356) before actually reporting an error back to the requesting peer. This again is done in an effort to reduce network bandwidth and processing consumption.

The above process continues to loop until a "scheduling weight complete" test (block 404) is satisfied. In this example, a scheduling weight is used to decide how many work requests will be de-queued and processed for this particular association. This scheduling weight is a configuration parameter set by configuration manager 228, and is acquired when the association connect indication occurs (FIG. 4, block 372). This value is configurable based on user or the physical identification of the machine.

Once the RPC engine is finished with the association work queue 356 (for the time at least), it may proceed to process dispatch queues (block 406) (to be discussed in more detail below). If, after processing work on the association's work queue 356, more work remains in the association work queue, the RPC engine 240' will reschedule the association to run again at a later time by posting a new schedule request to the global work queue 358 (FIG. 4, decision block 366, block 368; FIG. 5, decision block 408, block 410).

Referring once again to FIG. 4, if the RPC work request is a "connect indication" (decision block 370), RPC engine 240' is being requested to instantiate a new association with a mobile peer (usually, but not always, the Mobile End System 104). As one example, the connect indication may provide the RPC engine 240' with the following information about the peer machine which is initiating the connection:

- physical identifier of the machine,
- name of the user logged into the machine,
- address of the peer machine, and
- optional connection data from the peer RPC engine 240.

In response to the connect indication (decision block 370), the RPC engine 240 calls the configuration manager 228 with these parameters. Configuration manager 228 uses these parameters to determine the exact configuration for the new connection. The configuration (e.g., association scheduling weight and the list of all applications that require non-default scheduling priorities along with those priorities) is then returned to the RPC engine 240' for storage and execution. RPC engine 240' then starts the new association, and creates a new association control block (block 372). As shown in FIG. 5A the following actions may be taken:

- allocate an association control block (block 372A);
- initialize system wide resources with defaults (block 372B);
- get configuration overrides with current configuration settings (block 372C);
- initialize flags (block 372D);
- initialize the association-specific work queue (block 372E);
- initialize association object hash table (block 372F);
- initialize the coalesce timer (block 372G); and
- insert association control block into session table (block 372H).

A "disconnect indication" is issued by the Internet Mobility Protocol engine 244' to the RPC engine 240' when the Internet Mobility Protocol engine has determined that the

association must be terminated. The RPC engine 240' tests for this disconnect indication (block 374), and in response, stops the association and destroys the association control block (block 376). As shown in FIG. 5B, the following steps may be performed:

- mark the association as deleted to prevent any further processing of work that may be outstanding (block 376A);
- close all associated association objects including process, connection and address objects (block 376B);
- free all elements on work queue (block 376C);
- stop coalesce timer if running (block 376D);
- decrement association control block reference count (block 376E); and
- if the reference count is zero (tested for by block 376F):
- destroy association specific work queue,
- destroy object hash table,
- destroy coalesce timer,
- remove association control block from association table, and
- free control block (376G).

A "terminate session" request is issued when system 102 has determined that the association must be terminated. This request is issued by the system administrator, the operating system or an application. RPC engine 240' handles a terminate session request in the same way it handles a disconnect request (decision block 378, block 376).

In the exemplary illustrative non-limiting implementation, the interface between the RPC engine 240' and the Internet Mobility Protocol engine 244' specifies a flow control mechanism based on credits. Each time one thread posts a work request to another thread, the called thread returns the number of credits left in the work queue. When a queue becomes full, the credit count goes to zero. By convention, the calling thread is to stop posting further work once the credit count goes to zero. Therefore, the exemplary non-limiting implementation provides a mechanism to tell the calling thread that "resources are available" once the queued work is processed and more room is available by some user configurable/pre-determined low-water mark in the queue. This is the purpose of the "resources available" work indication (tested for by decision block 380). As shown in FIG. 5C, the following steps may be performed when the credit count goes to zero:

- mark association as "low mark pending" by setting the RPC_LMPQ_SEND_FLAG (block 379A). Once in this state:
- all received datagrams are discarded (block 379B);
- all received stream events are throttled by refusing to accept the data (block 379C) (this causes the TCP or other transport receive window to eventually close, and provides flow control between the Fixed End System 110 and the Mobility Management Server 102; before returning, the exemplary illustrative non-limiting implementation jams a "pending receive request" to the front of the association specific work queue 356 so that outstanding stream receive event processing will continue immediately once resources are made available).
- all received connect events are refused for passive connections (block 379D).

When the "resources available" indication is received by the RPC engine 240' (FIG. 4, decision block 380), the RPC engine determines whether the association has work pending in its associated association work queue 356; if it does, the RPC engine marks the queue as eligible to run by posting the association to the global work queue 358 (block 382). If a pending receive request has been posted during the time the association was in the low mark pending state, it is processed at this time (in the exemplary illustrative non-limiting imple-

mentation, the RPC engine 240 (continues to accept any received connect requests during this processing).

Referring once again to FIG. 4, if RPC engine 240' determines that the Mobility Management Server 102 channel used for "ping" has been inactive for a specified period of time (decision block 384), the channel is closed and the resources are freed back to the system to be used by other processes (block 386).

Exemplary Illustrative Non-Limiting RPC Parsing and Priority Queuing

Referring back to FIG. 5, it was noted above that RPC engine parsed an RPC receive request upon receipt (see blocks 392, block 394). Parsing is used in the exemplary illustrative non-limiting implementation because a single received datagram can contain multiple RPC calls, and because RPC calls can span multiple Internet Mobility Protocol datagram fragments. An example format for an RPC receive work request 500 is shown in FIG. 6. Each RPC receive work request has at least a main fragment 502(1), and may have any number of additional fragments 502(2) . . . 502(N). Main fragment 502(1) contains the work request structure header 503 and a receive overlay 504. The receive overlay 504 is a structure overlay placed on top of the fragment 502(1) by the Internet Mobility Protocol engine 244.

Within this overlay 504 is a structure member called pUserData that points to the first RPC call 506(1) within the work request 500.

The FIG. 6 example illustrates a work request 500 that contains several RPC calls 506(1), 506(2) . . . 506(8). As shown in the FIG. 6 example, an RPC work request 500 need not be contained in a contiguous block of memory or in a single fragment 502. In the example shown, a second fragment 502(2) and a third fragment 502(3) that are chained together to the main fragment 502(1) in a linked list.

Thus, RPC parser 394 in this example handles the following boundary conditions:

each RPC receive request 500 may contain one or more RPC calls;

one or more RPC calls 506 may exist in a single fragment 502;

each RPC call 506 may exist completely contained in a fragment 502; and

each RPC call 506 may span more than one fragment 502.

FIG. 7 shows an example RPC parser process 394 to parse an RPC receive work request 500. In this example, the RPC parser 394 gets the first fragment 502(1) in the work request, gets the first RPC call 506(1) in the fragment, and parses that RPC call. Parser 394 proceeds through the RPC receive work request 500 and processes each RPC call 506 in turn. If the number of fragment bytes remaining in the RPC receive work request 500 fragment 502(1) is greater than the size of the RPC header 503, parser 394 determines whether the RPC call is fully contained within the RPC fragment 502 and thus may be processed (this may be determined by testing whether the RPC call length is greater than the number of fragment bytes remaining). If the RPC call type is a chain exception, then the RPC call will handle the updating of the RPC parser 394 state. In the proxy server 224, the only RPC calls using the chain exception are the "datagram send" and "stream send" calls. This chain exception procedure is done to allow the RPC engine to avoid fragment copies by chaining memory descriptor lists together for the purpose of RPC send calls.

Once the parser 394 identifies an RPC call type, a pointer to the beginning of the RPC information is passed to the RPC engine 240 for execution. The RPC engine divides all TDI procedure calls into different priorities for execution. The

highest priority calls are immediately executed by passing them to an RPC dispatcher 395 for immediate execution. All lower priority calls are dispatched to dispatch queues 510 for future processing. Each dispatch queue 510 represents a discrete priority.

In the exemplary illustrative non-limiting implementation, mobile applications call the "open address" object and "open connection" object functions before executing other TDI networking functions. Therefore, the system assigns application level priorities during the "open address" object and "open connection" object calls. In the example non-limiting implementation, once an address or connection object is assigned a priority, all calls that are associated with that object are executed within that assigned priority.

If, for example, the RPC call is a TDI Open Address Object request or a TDI Open Connection Object Request, it is sent to the RPC dispatcher 395 for immediate execution. The Open Address and Open Connection object RPC calls provide access to a process ID or process name that are used to match against the information provided by the configuration manager 228 during the configuration requests that occur within the association connect indication described earlier. This is used to acquire configuration for the address or connection object.

In the exemplary illustrative non-limiting implementation, all RPC calls have at least an address object or connection object as a parameter. When the call is made, the priority assigned to that specific object is used as the priority for the RPC call. The configuration assigned to the address or connection object determines which priority all associated RPC calls will be executed in. For example, if the assigned priority is "high," all RPC calls will be executed immediately without being dispatched to a dispatch queue 510. If the assigned priority is "1," all RPC calls will be placed into dispatch queue 510(1).

Referring once again to FIG. 5, once the "process association work" task 364 process has completed executing its scheduled amount of association work (decision block 404), it checks to see if the dispatch queues require servicing (block 406). FIG. 8 is a flowchart of example steps performed by the "process dispatch queues" block 406 of FIG. 5 to process the dispatch queues 510 shown in FIG. 7.

In this example, dispatch queues 510 are processed beginning with the highest priority queue (510(1) in this example) (block 408). Each queue 510 is assigned a weight factor. The weight factor is a configuration parameter that is returned by the configuration manager 228 when a Mobile End System 104 to Mobility Management Server 102 association is created. As one example, low priority dispatch queues 510 can have a weight factor of 4, and medium priority queues can have a weight factor of 8. High priority RPC calls do not, in this example, use weight factors because they are executed immediately as they are parsed.

RPC engine 240' loops through the de-queuing of RPC calls from the current queue until either the queue is empty or the queue weight number of RPC calls has been processed (blocks 412-416). For each de-queued RPC call, the RPC dispatcher 395 is called to execute the call. The RPC dispatcher 395 executes the procedural call on behalf of the Mobile End System 104, and formulates the Mobile End System response for those RPC calls that require responses.

If, after exiting the loop, the queue still has work remaining (decision block 418), the queue will be marked as eligible to run again (block 420). By exiting the loop, the system yields the processor to the next lower priority queue (blocks 424, 410). This ensures that all priority levels are given an opportunity to run no matter how much work exists in any particular

queue. The system gets the next queue to service, and iterates the process until all queues have been processed. At the end of processing all queues, the system tests to see if any queues have been marked as eligible to run—and if so, the association is scheduled to run again by posting a schedule request to the global work queue. The association is scheduled to run again in the “process global work” routine shown in FIG. 4 above. This approach yields the processor to allow other associations that have work to process an opportunity to run. By assigning each queue a weight factor, the system may be tuned to allow different priority levels unequal access to the Mobility Management Server 102’s CPU. Thus, higher priority queues are not only executed first, but may also be tuned to allow greater access to the CPU.

Exemplary Illustrative Non-Limiting Mobility Management Server RPC Responses

The discussion above explains how remote procedure calls are sent from the Mobile End System 104 to the Mobility Management Server 102 for execution. In addition to this type of RPC call, the Mobility Management Server 102 RPC engine 240’ also supports RPC events and RPC receive responses. These are RPC messages that are generated asynchronously as a result of association specific connection peer activity (usually the Fixed End System 110). Mobility Management Server 102 RPC engine 240’ completes RPC transactions that are executed by the RPC dispatcher 395. Not all RPC calls require a response on successful completion. Those RPC calls that do require responses on successful completion cause the RPC dispatcher 395 to build the appropriate response and post the response to the Internet Mobile Protocol engine 244’ to be returned to the peer Mobile End System 104. All RPC calls generate a response when the RPC call fails (the RPC receive response is the exception to above).

RPC events originate as a result of network 108 activity by the association specific connection (usually the Fixed End System 110). These RPC event messages are, in the exemplary illustrative non-limiting implementation, proxied by the Mobility Management Server 102 and forwarded to the Mobile End System 104. The exemplary illustrative non-limiting Mobility Management Server 102 supports the following RPC event calls:

Disconnect Event (this occurs when an association-specific connected peer (usually the Fixed End System 110) issues a transport level disconnect request; the disconnect is received by the proxy server 224 on behalf of the Mobile End System 104, and the proxy server then transmits a disconnect event to the Mobile End System);

Stream Receive Event (this event occurs when the association-specific connected peer (usually the Fixed End System 110) has sent stream data to the Mobile End System 104; the proxy server 224 receives this data on behalf of the Mobile End System 104, and sends the data to the Mobile End System in the form of a Receive Response);

Receive Datagram Event (this event occurs when any association-specific portal receives datagrams from a network peer (usually the Fixed End System 110) destined for the Mobile End System 104 through the Mobility Management Server 102; the proxy server 224 accepts these datagrams on behalf of the Mobile End System, and forwards them to the Mobile End System in the form of receive datagram events; and

Connect Event (this event occurs when the association-specific listening portal receives a transport layer connect request (usually from the Fixed End System 110) when it wishes to establish a transport layer end-to-end connection with a Mobile End System 104; the proxy

server 224 accepts the connect request on behalf of the Mobile End System, and then builds a connect event RPC call and forwards it to the Mobile End System).

FIG. 9 shows how the RPC engine 240’ handles proxy server-generated RPC calls. For high priority address and connection objects, the RPC engine 240’ dispatches a send request to the Internet Mobility Protocol engine 244’ immediately. The send request results in forwarding the RPC message to the peer Mobile End System 104. For lower priority objects, the Internet Mobility Protocol engine 244’ send request is posted to an appropriate priority queue 510’. If the association is not scheduled to run, a schedule request is also posted to the global queue 358’. The Internet Mobility Protocol send request is finally executed when the dispatch queues are processed as described earlier in connection with FIGS. 5 & 8.

Example Illustrative Non-Limiting Internet Mobility Protocol

The exemplary illustrative non-limiting Internet Mobility Protocol is a message oriented connection based protocol. It provides guaranteed delivery, (re)order detection, and loss recovery. Further, unlike other conventional connection oriented protocols (i.e. TCP), it allows for multiple distinct streams of data to be combined over a single channel; and allows for guaranteed, unreliable, as well as new message oriented reliable data to traverse the network through the single virtual channel simultaneously. This new message oriented level of service can alert the requester when the Internet Mobility Protocol peer has acknowledged a given program data unit.

The Internet Mobility Protocol is designed to be an overlay on existing network topologies and technologies. Due to its indifference to the underlying network architecture, it is transport agnostic. As long as there is a way for packetized data to traverse between two peers, Internet Mobility Protocol can be deployed. Each node’s network point of presence (POP) or network infrastructure can also be changed without affecting the flow of data except where physical boundary, policy or limitations of bandwidth apply.

With the help of the layer above, Internet Mobility Protocol coalesces data from many sources and shuttles the data between the peers using underlying datagram facilities. As each discrete unit of data is presented from the upper layer, Internet Mobility Protocol combines it into a single stream and subsequently submits it for transmission. The data units are then forwarded to the peer over the existing network where upon reception, with the help from the layer above, the stream is demultiplexed back into multiple distinct data units. This allows for optimum use of available bandwidth, by generating the maximum sized network frames possible for each new transmission. This also has the added benefit of training the channel once for maximum bandwidth utilization and having its parameters applied to all session level connections.

In rare instances in which one channel is insufficient, the Internet Mobility Protocol further allows multiple channels to be established between the peers—thus allowing for data prioritization and possibly providing a guaranteed quality of service (if the underlying network provides the service).

The Internet Mobility Protocol also provides for dynamically selectable guaranteed or unreliable levels of service. For example, each protocol data unit that is submitted for transmission can be queued with either a validity time period or a number of retransmit attempts or both. Internet Mobility Protocol will expire a data unit when either threshold is reached, and remove it from subsequent transmission attempts.

Internet Mobility Protocol's additional protocol overhead is kept minimal by use of variable length header. The frame type and any optional fields determine the size of the header. These optional fields are added in a specific order to enable easy parsing by the receiving side and bits in the header flag field denote their presence. All other control and configuration information necessary for the peers to communicate can be passed through the in-band control channel. Any control information that needs to be sent is added to the frame prior to any application level protocol data unit. The receiving side processes the control information and then passes the rest of the payload to the upper layer.

Designed to run over relatively unreliable network links where the error probability is relatively high, Internet Mobility Protocol utilizes a number of techniques to insure data integrity and obtain optimum network performance. To insure data integrity, a Fletcher checksum algorithm is used to detect errant frames. This algorithm was selected due to its efficiency as well as its detection capability. It can determine not only bit errors, but also bit reordering. However, other alternate checksum algorithms maybe used in its place.

Sequence numbers are used to insure ordered delivery of data. Internet Mobility Protocol sequence numbers do not, however, represent each byte of data as in TCP. They represent a frame of data that can be, in one example implementation, as large as 65535 bytes (including the Internet Mobility Protocol header). They are 32 bits or other convenient length in one example to insure that wrap-around does not occur over high bandwidth links in a limited amount of time.

Combining this capability along with the expiration of data, retransmitted (retried) frames may contain less information than the previous version that was generated by the transmitting side. A frame id is provided to enable detection of the latest versioned frame. However, since data is never added in the exemplary illustrative non-limiting implementation and each element removed is an entire protocol data unit, this is not a necessity for sequence assurance. In one example, the Internet Mobility Protocol will only process the first instance of a specific frame it receives—no matter how many other versions of that frame are transmitted. Each frame created that carries new user payload is assigned its own unique sequence number.

Performance is gained by using of a sliding window technique—thus allowing for more than one frame to be outstanding (transmitted) at a time before requiring the peer to acknowledge reception of the data. To insure timely delivery of the data, a positive acknowledgement and timer based retransmit scheme is used. To further optimize the use of the channel, a selective acknowledgement mechanism is employed that allows for fast retransmission of missing frames and quick recovery during lossy or congested periods of network connectivity. In one example, this selective acknowledgement mechanism is represented by an optional bit field that is included in the header.

A congestion avoidance algorithm is also included to allow the protocol to back off from rapid retransmission of frames. For example, a round trip time can be calculated for each frame that has successfully transferred between the peers without a retransmit. This time value is averaged and then used as the basis for the retransmission timeout value. As each frame is sent, a timeout is established for that frame. If an acknowledgement for that frame is not received, and the frame has actually been transmitted, the frame is re-sent. The timeout value is then increased and used as the basis for the next retransmission time. This retransmit time-out is bounded on both the upper and lower side to insure that the value is within a reasonable range.

Internet Mobility Protocol also considers the send and receive paths separately. This is especially useful on channels that are asymmetric in nature. Based on hysteresis, the Internet Mobility Protocol automatically adjusts parameters such as frame size (fragmentation threshold), number of frames outstanding, retransmit time, and delayed acknowledgement time to reduce the amount of duplicate data sent through the network.

Due to the fact that Internet Mobility Protocol allows a node to migrate to different points of attachment on diverse networks, characteristics (e.g., frame size) of the underlying network may change midstream. An artifact of this migration is that frames that have been queued for transmission on one network may no longer fit over the new medium the mobile device is currently attached to. Combining this issue with the fact that fragmentation may not be supported by all network infrastructures, fragmentation is dealt with at the Internet Mobility Protocol level. Before each frame is submitted for transmission, Internet Mobility Protocol assesses whether or not it exceeds the current fragmentation threshold. Note that this value may be less than the current maximum transmission unit for performance reason (smaller frames have a greater likelihood of reaching its ultimate destination than larger frames). The tradeoff between greater protocol overhead versus more retransmissions is weighed by Internet Mobility Protocol, and the frame size may be reduced in an attempt to reduce overall retransmissions). If a given frame will fit, it is sent in its entirety. If not, the frame is split into maximum allowable size for the given connection. If the frame is retransmitted, it is reassessed, and will be refragmented if the maximum transmission unit has been reduced (or alternatively, if the maximum transmission unit actually grew, the frame may be re-sent as a single frame without fragmentation).

The protocol itself is orthogonal in its design as either side may establish or terminate a connection to its peer. In a particular implementation, however, there may be a few minor operational differences in the protocol engine depending on where it is running. For example, based on where the protocol engine is running, certain inactivity detection and connection lifetime timeouts may be only invoked on one side. To allow administrative control, Internet Mobility Protocol engine running on the Mobility Management Server **102** keeps track of inactivity periods. If the specified period of time expires without any activity from the Mobile End System **104**, the Mobility Management Server **102** may terminate a session. Also, an administrator may want to limit the overall time a particular connection may be established for, or when to deny access based on time of day. Again these policy timers may, in one example implementation, be invoked only on the Mobility Management Server **102** side.

In one example implementation, the software providing the Internet Mobility Protocol is compiled and executable under Windows NT, 9x, and CE environments with no platform specific modification. To accomplish this, Internet Mobility Protocol employs the services of a network abstraction layer (NAL) to send and receive Internet Mobility Protocol frames. Other standard utility functions such as memory management, queue and list management, event logging, alert system, power management, security, etc are also used. A few runtime parameters are modified depending on whether the

engine is part of Mobile End System **104** or Mobility Management Server **102** system. Some examples of this are:

Certain timeouts are only invoked on the Mobility Management Server **102**

Direction of frames are indicated within each frame header for echo detection

Inbound connections may be denied if Mobile End System **104** is so configured

Alerts only signaled on Mobility Management Server **102**

Power management enabled on Mobile End System **104** but is not necessary on the Mobility Management Server **102**

The Internet Mobility Protocol interface may have only a small number of “C” callable platform independent published API functions, and requires one O/S specific function to schedule its work (other than the aforementioned standard utility functions). Communications with local clients is achieved through the use of defined work objects (work requests). Efficient notification of the completion of each work element is accomplished by signaling the requesting entity through the optional completion callback routine specified as part of the work object.

The Internet Mobility Protocol engine itself is queue based. Work elements passed from local clients are placed on a global work queue in FIFO order. This is accomplished by local clients calling a published Internet Mobility protocol function such as “ProtocolRequestwork()”. A scheduling function inside of Internet Mobility Protocol then removes the work and dispatches it to the appropriate function. Combining the queuing and scheduling mechanisms conceal the differences between operating system architectures—allowing the protocol engine to be run under a threaded based scheme (e.g., Windows NT) or in a synchronous fashion (e.g., Microsoft Windows 9x & Windows CE). A priority scheme can be overlaid on top of its queuing, thus enabling a guaranteed quality of service to be provided (if the underlying network supports it).

From the network perspective, the Internet Mobility Protocol uses scatter-gather techniques to reduce copying or movement of data. Each transmission is sent to the NAL as a list of fragments, and is coalesced by the network layer transport. If the transport protocol itself supports scatter-gather, the fragment list is passed through the transport and assembled by the media access layer driver or hardware. Furthermore, this technique is extensible in that it allows the insertion or deletion of any protocol wrapper at any level of the protocol stack. Reception of a frame is signaled by the NAL layer by calling back Internet Mobility Protocol at a specified entry point that is designated during the NAL registration process.

Example Illustrative Non-Limiting Internet Mobility Protocol Engine Entry Points

Internet Mobility Protocol in the example non-limiting implementation exposes four common entry points that control its startup and shutdown behavior. These procedures are:

1. Internet Mobility ProtocolCreate()
2. Internet Mobility ProtocolRun()
3. Internet Mobility ProtocolHalt()
4. Internet Mobility ProtocolUnload()

Example Internet Mobility ProtocolCreate()

The Internet Mobility ProtocolCreate() function is called by the boot subsystem to initialize the Internet Mobility Protocol. During this first phase, all resource necessary to start processing work must be acquired and initialized. At the completion of this phase, the engine must be in a state ready to accept work from other layers of the system. At this point,

Internet Mobility Protocol initializes a global configuration table. To do this, it employs the services of the Configuration Manager **228** to populate the table.

Next it registers its suspend and resume notification functions with the APM handler. In one example, these functions are only invoked on the Mobile End System **104** side—but in another implementation it might be desirable to allow Mobility Management Server **102** to suspend during operations. Other working storage is then allocated from the memory pool, such as the global work queue, and the global NAL portal list.

To limit the maximum amount of runtime memory required as well as insuring Internet Mobility Protocol handles are unique, Internet Mobility Protocol utilizes a 2-tier array scheme for generating handles. The globalConnection-Array table is sized based on the maximum number of simultaneous connection the system is configured for, and allocated at this time. Once all global storage is allocated and initialized, the global Internet Mobility Protocol state is changed to `_STATE_INITIALIZE_`.

Example Internet Mobility ProtocolRun()

The Internet Mobility ProtocolRun() function is called after all subsystems have been initialized, and to alert the Internet Mobility Protocol subsystem that it is okay to start processing any queued work. This is the normal state that the Internet Mobility Protocol engine is in during general operations. A few second pass initialization steps are taken at this point before placing the engine into an operational state.

Internet Mobility Protocol allows for network communications to occur over any arbitrary interface(s). During the initialization step, the storage for the interface between Internet Mobility Protocol and NAL was allocated. Internet Mobility Protocol now walks through the global portal list to start all listeners at the NAL. In one example, this is comprised of a two step process:

Internet Mobility Protocol requests the NAL layer to bind and open the portal based on configuration supplied during initialization time; and

Internet Mobility Protocol then notifies the NAL layer that it is ready to start processing received frames by registering the Internet Mobility Protocol IRCVFROMCB call back.

A local persistent identifier (PID) is then initialized.

The global Internet Mobility Protocol state is changed to `_STATE_RUN_`.

Example Internet Mobility ProtocolHalt

The Internet Mobility ProtocolHalt() function is called to alert the engine that the system is shutting down. All resources acquired during its operation are to be release prior to returning from this function. All Internet Mobility Protocol sessions are abnormally terminated with the reason code set to administrative. No further work is accepted from or posted to other layers once the engine has entered into `_STATE_HALTED_` state.

Example Internet Mobility ProtocolUnload()

The Internet Mobility ProtocolUnload() function is the second phase of the shutdown process. This is a last chance for the engine to release any allocated system resources still being held before returning. Once the engine has returned from this function, no further work will be executed as the system itself is terminating

Example Internet Mobility Protocol Handles

In at least some examples, using just the address of the memory (which contains the Internet Mobility Protocol state information) as the token to describe an Internet Mobility

Protocol connection may be insufficient. This is mainly due to the possibility of one connection terminating and a new one starting in a short period of time. The probability that the memory allocator will reassign the same address for different connections is high—and this value would then denote both the old connection and a new connection. If the original peer did not hear the termination of the session (i.e. it was off, suspended, out of range, etc.), it could possibly send a frame on the old session to the new connection. This happens in TCP and will cause a reset to be generated to the new session if the peer's IP addresses are the same. To avoid this scenario, Internet Mobility Protocol uses manufactured handles. The handles are made up of indexes into two arrays and a nonce for uniqueness. The tables are laid out as follows.

Table 1: an array of pointers to an array of connection object

Table 2: an array of connection objects that contains the real pointers to the Internet Mobility Protocol control blocks.

This technique minimizes the amount of memory being allocated at initialization time. Table 1 is sized and allocated at startup. On the Mobile End System 104 side this allows allocation of a small amount of memory (the memory allocation required for this Table 1 on the Mobility Management Server 102 side is somewhat larger since the server can have many connections).

Table 1 is then populated on demand. When a connection request is issued, Internet Mobility Protocol searches through Table 1 to find a valid pointer to Table 2. If no entries are found, then Internet Mobility Protocol will allocate a new Table 2 with a maximum of 256 connection objects—and then stores the pointer to Table 2 into the appropriate slot in Table 1. The protocol engine then initializes Table 2, allocates a connection object from the newly created table, and returns the manufactured handle. If another session is requested, Internet Mobility Protocol will search Table 1 once again, finds the valid pointer to Table 2, and allocates the next connection object for the session. This goes on until one of two situations exist:

If all the connection objects are exhausted in Table 2, a new Table 2 will be allocated, initialized, and a pointer to it will be placed in the next available slot in Table 1; and

If all connection objects have been released for a specific Table 2 instance and all elements are unused for a specified period of time, the storage for that instance of Table 2 is released back to the memory pool and the associated pointer in Table 1 is zeroed to indicate that that entry is now available for use when the next connection request is started (if and only if no other connection objects are available in other instances of Table 2).

Two global counters are maintained to allow limiting the total number of connections allocated. One global counter counts the number of current active connections; and the other keeps track of the number of unallocated connection objects. The second counter is used to govern the total number of connection objects that can be created to some arbitrary limit. When a new Table 2 is allocated, this counter is adjusted downward to account for the number of objects the newly allocated table represents. On the flip side, when Internet Mobility Protocol releases a Table 2 instance back to the memory pool, the counter is adjusted upward with the number of connection objects that are being released.

Exemplary Illustrative Non-Limiting Work Flow

Work is requested by local clients through the Internet Mobility ProtocolRequestWork() function. Once the work is validated and placed on the global work queue, the Internet Mobility ProtocolWorkQueueEligible() function is invoked.

If in a threaded environment, the Internet Mobility Protocol worker thread is signaled (marked eligible) and control is immediately returned to the calling entity. If in a synchronous environment, the global work queue is immediately run to process any work that was requested. Both methods end up executing the Internet Mobility ProtocolProcessWork() function. This is the main dispatching function for processing work.

Since only one thread at a time may be dispatching work from the global queue in the example non-limiting implementation, a global semaphore may be used to protect against reentrancy. Private Internet Mobility Protocol work can post work directly to the global work queue instead of using the Internet Mobility ProtocolRequestWork() function.

A special case exists for SEND type work objects. To insure that the semantics of Unreliable Datagrams is kept, each SEND type work object can be queued with an expiry time or with a retry count. Work will be aged based on the expiry time. If the specified timeout occurs, the work object is removed from the connection specific queue, and is completed with an error status. If the SEND object has already been coalesced into the data path, the protocol allows for the removal of any SEND object that has specified a retry count. Once the retry count has been exceeded, the object is removed from the list of elements that make up the specific frame, and then returned to the requestor with the appropriate error status.

Exemplary Illustrative Non-Limiting Connection Startup

Internet Mobility Protocol includes a very efficient mechanism to establish connections between peers. Confirmation of a connection can be determined in as little as a three-frame exchange between peers. The initiator sends an IMP SYNC frame to alert its peer that it is requesting the establishment of a connection. The acceptor will either send an IMP ESTABLISH frame to confirm acceptance of the connection, or send an IMP ABORT frame to alert the peer that its connection request has been rejected. Reason and status codes are passed in the IMP ABORT frame to aid the user in deciphering the reason for the rejection. If the connection was accepted, an acknowledgement frame is sent (possibly including protocol data unit or control data) and is forwarded to the acceptor to acknowledge receipt of its establish frame.

To further minimize network traffic, the protocol allows user and control data to be included in the initial handshake mechanism used at connection startup. This ability can be used in an insecure environment or in environments where security is dealt with by a layer below, such that the Internet Mobility Protocol can be tailored to avert the performance penalties due to double security authentication and encryption processing being done over the same data path.

Exemplary Illustrative Non-Limiting Data transfer

Internet Mobility Protocol relies on signaling from the NAL to detect when a frame has been delivered to the network. It uses this metric to determine if the network link in question has been momentarily flow controlled, and will not submit the same frame for retransmission until the original request has been completed. Some network drivers however lie about the transmission of frames and indicate delivery prior to submitting them to the network. Through the use of semaphores, the Internet Mobility Protocol layer detects this behavior and only will send another datagram until the NAL returns from the original send request

Once a frame is received by Internet Mobility Protocol, the frame is quickly validated, then placed on an appropriate connection queue. If the frame does not contain enough information for Internet Mobility Protocol to discern its ultimate

destination, the frame is placed on the Internet Mobility Protocol socket queue that the frame was received on, and then that socket queue is placed on the global work queue for subsequent processing. This initial demultiplexing allows received work to be dispersed rapidly with limited processing overhead.

Exemplary Illustrative Non-Limiting Acquiescing

To insure minimal use of network bandwidth during periods of retransmission and processing power on the Mobility Management Server 102, the protocol allows the Mobility Management Server 102 to “acquiesce” to a connection. After a user configurable period of time, the Mobility Management Server 102 will stop retransmitting frames for a particular connection if it receives no notification from the corresponding Mobile End System 104. At this point, the Mobility Management Server 102 assumes that the Mobile End System 104 is in some unreachable state (i.e. out of range, suspended, etc), and places the connection into a dormant state. Any further work destined for this particular connection is stored for future delivery. The connection will remain in this state until one of the following conditions are met:

- Mobility Management Server 102 receives a frame from the Mobile End System 104, thus returning the connection to its original state;
- a lifetime timeout has expired;
- an inactivity timeout has expired; or
- the connection is aborted by the system administrator.

In the case that the Mobility Management Server 102 receives a frame from the Mobile End System 104, the connection continues from the point it was interrupted. Any work that was queued for the specific connection will be forwarded, and the state will be resynchronized. In any of the other cases, the Mobile End System 104 will be apprised of the termination of the connection once it reconnects; and work that was queued for the Mobile End System 104 will be discarded.

Exemplary Illustrative Non-Limiting Connect and Send Requests

FIGS. 10A-10C together are a flowchart of example connect and send request logic formed by Internet mobility engine 244. In response to receipt from a command from RPC engine 240, the Internet Mobility Protocol engine 244 determines whether the command is a “connect” request (decision block 602). If it is, engine 244 determines whether connection resources can be allocated (decision block 603). If it is not possible to allocate sufficient connection resources (“no” exit to decision block 603), engine 244 declares an error (block 603a) and returns. Otherwise, engine 244 performs a state configuration process in preparation for handling the connect request (block 603b).

For connect and other requests, engine 244 queues the connect or send request and signals a global event before return to the calling application (block 604).

To dispatch a connect or send request from the Internet Mobility Protocol global request queue, engine 244 first determines whether any work is pending (decision block 605). If no work is pending (“no” exit to decision block 605), engine 244 waits for the application to queue work for the connection by going to FIG. 10C, block 625 (block 605a). If there is work pending (“yes” exit to decision block 605), engine 244 determines whether the current state has been established (block 606). If the state establish has been achieved (“yes” exit to decision block 606), engine 244 can skip steps used to transition into “establish state” and jump to decision block 615 of FIG. 10B (block 606a). Otherwise, engine 244 must perform a sequence of steps to enter “establish state” (“no” exit to decision block 606).

In order to enter “establish state,” engine 244 first determines whether the address of its peer is known (decision block 607). If not, engine 244 waits for the peer address while continuing to queue work and transitions to FIG. 10C block 625 (block 607a). If the peer address is known (“yes” exit to decision block 607), engine 244 next tests whether the requisite security context has been acquired (decision block 608). If not, engine 244 must wait for the security context while continuing to queue work and transitioning to block 625 (block 608a). If security context has already been acquired (“yes” exit to decision block 608), engine 244 declares a “state pending” state (block 608b), and then sends an Internet Mobility Protocol sync frame (block 609) and starts a retransmit timer (block 610). Engine 244 determines whether the corresponding established frame was received (block 611). If it was not (“no” exit to decision block 611), engine 244 tests whether the retransmit time has expired (decision block 612). If the decision block has not expired (“no” exit to decision block 612), engine 244 waits and may go to step 625 (block 613). Eventually, if the established frame is never received (as tested for by block 611) and a total retransmit time expires (decision block 614), the connection may be aborted (block 614a). If the established is eventually received (“yes” exit to decision block 611), engine 244 declares a “state established” state (block 611a).

Once “state established” has been achieved, engine 244 tests whether the new connection has been authenticated (decision block 615). If it has not been, engine 244 may wait and transition to step 625 (block 616). If the connection has been authenticated (“yes” exit to decision block 615), engine 244 tests whether authentication succeeded (decision block 617). If it did not (“no” exit to decision block 617), the connection is aborted (block 614a). Otherwise, engine 244 tests whether the peer transmit window is full (decision block 618). If it is (“yes” exit to decision block 618), engine 244 waits for acknowledgment and goes to step 625 (decision block 619). If the window is not full (“no” exit to decision block 618), engine 244 creates an Internet Mobility Protocol data frame (block 620) and sends it (block 621). Engine 244 then determines if the retransmit timer has started (decision block 622). If no, engine 244 starts the retransmit timer (block 623). Engine 244 loops through blocks 618-623 until there is no more data to send (as tested for by decision block 624). Engine 244 then returns to a sleep mode waiting for more work and returns to the global dispatcher (block 625).

Exemplary Illustrative Non-Limiting Termination

FIG. 11 is a flowchart of example steps performed by Internet Mobility Protocol engine 244 to terminate a connection. In response to a “terminate connection” request (block 626), the engine queues the request to its global work queue and returns to the calling application (block 626a). The terminate request is eventually dispatched from the Internet Mobility Protocol process global work queue for execution (block 627). Engine 244 examines the terminate request and determines whether the terminate request should be immediate or graceful (decision block 628). If immediate (“abort” exit to decision block 628), engine 244 immediately aborts the connection (block 629). If graceful (“graceful” exit to decision block 628), engine 244 declares a “state close” state (block 628a), and sends an Internet Mobility Protocol “Mortis” frame (block 630) to indicate to the peer that the connection is to close. Engine 244 then declares a “Mortis” state (block 630a) and starts the retransmit timer (block 631). Engine 244 tests whether the response of “post mortem” frame has been received from the peer (decision block 632).

If not (“no” exit to decision block 632), engine 244 determines whether a retransmit timer has yet expired (decision block 633). If the retransmit timer is not expired (“no” exit to decision block 633), engine 244 waits and proceeds to step 637 (block 634). If the retransmit timer has expired (“yes” exit to decision block 633), engine 244 determines whether the total retransmit time has expired (decision block 635). If the total time is not yet expired (“no” exit to decision block 635), control returns to block 630 to re-send the Mortis frame. If the total retransmit time has expired (“yes” exit to decision block 635), engine 244 immediately aborts the connection (block 635a).

Once a “post mortem” responsive frame has been received from the peer (“yes” exit to decision block 632), engine 244 declares a “post mortem” state (block 632a), releases connection resources (block 636), and returns to sleep waiting for more work (block 637).

Exemplary Illustrative Non-Limiting Retransmission

FIG. 12 is a flowchart of example “retransmit” events logic performed by Internet Mobility Protocol engine 244. In the event that the retransmit timer has expired (block 650), engine 244 determines whether any frames are outstanding (decision block 651). If no frames are outstanding (“no” exit to decision block 651), engine 244 dismisses the timer (block 652) and returns to sleep (block 660). If, on the other hand, frames are outstanding (“yes” exit to decision block 651), engine 244 determines whether the entire retransmit period has expired (decision block 653). If it has not (“no” exit to decision block 653), the process returns to sleep for the difference in time (block 654). If the entire retransmit time period has expired (“yes” exit to decision block 653), engine 244 determines whether a total retransmit period has expired (decision block 655). If it has (“yes” exit to decision block 655) and this event has occurred in the Mobility Management Server engine 244’ (as opposed to the Mobile End System engine 244), a dormant state is declared (decision block 656, block 656a). Under these same conditions, the Internet Mobility Protocol engine 244 executing on the Mobile End System 104 will abort the connection (block 656b).

If the total retransmit period is not yet expired (“no” exit to decision block 655), engine 244 reprocesses the frame to remove any expired data (block 657) and then retransmits it (block 658)—restarting the retransmit timer as it does so (block 659). The process then returns to sleep (block 660) to wait for the next event.

Exemplary Illustrative Non-Limiting Internet Mobility Protocol Expiration of a PDU

FIG. 12 block 657 allows for the requesting upper layer interface to specify a timeout or retry count for expiration of any protocol data unit (i.e. a SEND work request) submitted for transmission to the associated peer. By use of this functionality, Internet Mobility Protocol engine 244 maintains the semantics of unreliable data and provides other capabilities such as unreliable data removal from retransmitted frames. Each PDU (protocol data unit) 506 submitted by the layer above can specify a validity timeout and/or retry count for each individual element that will eventually be coalesced by the Internet Mobility Protocol engine 244. The validity timeout and/or retry count (which can be user-specified for some applications) are used to determine which PDUs 506 should not be retransmitted but should instead be removed from a frame prior to retransmission by engine 244.

The validity period associated with a PDU 506 specifies the relative time period that the respective PDU should be considered for transmission. During submission, the Internet Mobility Protocol RequestWork function checks the expiry

timeout value. If it is non-zero, an age timer is initialized. The requested data is then queued on the same queue as all other data being forwarded to the associated peer. If the given PDU 506 remains on the queue for longer than the time period specified by the validity period parameter, during the next event that the queue is processed, the given (all) PDU(s) that has an expired timeout is removed and completed locally with a status code of “timeout failure” rather than being retransmitted when the frame is next retransmitted. This algorithm ensures that unreliable data being queued for transmission to the peer will not grow stale and/or boundlessly consume system resources.

In the example shown in FIG. 12A, at least three separate PDUs 506 are queued to Internet Mobility Protocol engine 244 for subsequent processing. PDU 506(1) is queued without an expiry time denoting no timeout for the given request. PDU 506(2) is specified with a validity period of 2 seconds and is chronologically queued after PDU 506(1). PDU 506(n) is queued 2.5 seconds after PDU 506(2) was queued. Since the act of queuing PDU 506(n) is the first event causing processing of the queue and PDU 506(2) expiry time has lapsed, PDU 506(2) is removed from the work queue, completed locally and then PDU 506(n), is placed on the list. If a validity period was specified for PDU 506(n) the previous sequence of events would be repeated. Any event (queuing, dequeuing, etc) that manipulates the work queue will cause stale PDUs to be removed and completed.

As described above, PDUs 506 are coalesced by the Internet Mobility Protocol Engine 244 transmit logic and formatted into a single data stream. Each discrete work element, if not previously expired by the validity timeout, is gathered to formulate Internet Mobility Protocol data frames. Internet Mobility Protocol Engine 244 ultimately sends these PDUs 506 to the peer, and then places the associated frame on a Frames-Outstanding list. If the peer does not acknowledge the respective frame in a predetermined amount of time (see FIG. 12 showing the retransmission algorithm), the frame is retransmitted to recover from possibly a lost or corrupted packet exchange. Just prior to retransmission, the PDU list that the frame is comprised of is iterated through to determine if any requests were queued with a retry count. If the retry count is non zero, and the value is decremented to zero, the PDU 506 is removed from the list, and the frames header is adjusted to denote the deletion of data. In this fashion, stale data, unreliable data, or applications employing their own retransmission policy are not burdened by engine 244’s retransmission algorithm.

In the FIG. 12B example, again three separate PDUs 506 are queued to Internet Mobility Protocol engine 244 for subsequent processing. PDU 506(1) is queued without a retry count. This denotes continuous retransmission attempts or guaranteed delivery level of service. PDU 506(2) is queued with a retry count of 1 and is chronologically queued after PDU 506(1). PDU 506(n) is queued sometime after PDU 506(2). At this point, some external event (e.g., upper layer coalesce timer, etc.) causes engine 244’s send logic to generate a new frame by gathering enough PDUs 506 from the work queue to generate an Internet Mobility Protocol data frame 500. The frame header 503 is calculated and stamped with a retry ID of 0 to denote that this is the first transmission of the frame. The frame is then handed to the NAL layer for subsequent transmission to the network. At this point a retransmit timer is started since the frame in question contains a payload. For illustration purposes it is assumed that an acknowledgement is not received from the peer for a variety of possible reasons before the retransmit timer expires. The retransmit logic of engine 244 determines that the frame 500 in question is now eligible for retransmission to the network.

Prior to resubmitting the frame to the NAL layer, engine 244's retransmit logic iterates through the associated list of PDUs 506. Each PDU's retry count is examined and if non-zero, the count is decremented. In the process of decrementing PDU 506(2)'s retry count, the retry count becomes zero. Because PDU 506(2)'s retry count has gone to zero, it is removed from the list and completed locally with a status of "retry failure." The frame header 503 size is then adjusted to denote the absence of the PDU 506(2)'s data. This process is repeated for all remaining PDUs. Once the entire frame 500 is reprocessed to produce an "edited" frame 500', the retry ID in the header is incremented and the resultant datagram is then handed to the NAL layer for subsequent (re)transmission.

Exemplary Illustrative Non-Limiting Reception

FIGS. 13A-13D are a flowchart of example steps performed by Internet Mobility Protocol engine 244 in response to receipt of a "receive" event. Such receive events are generated when an Internet Mobility Protocol frame has been received from network 108. In response to this receive event, engine 244 pre-validates the event (block 670) and tests whether it is a possible Internet Mobility Protocol frame (decision block 671). If engine 244 determines that the received frame is not a possible frame ("no" exit to decision block 671), it discards the frame (block 672). Otherwise ("yes" exit to decision block 671), engine 244 determines whether there is a connection associated with the received frame (decision block 673). If there is a connection associated with the received frame ("yes" exit to decision block 673), engine 244 places the work on the connection receive queue (block 674), marks the connection as eligible to receive (block 675), and places the connection on the global work queue (block 676). If no connection has yet been associated with the received frame ("no" exit to decision block 673), engine 244 places the received frame on the socket receive queue (block 677) and places the socket receive queue on the global work queue (block 678). In either case, engine 244 signals a global work event (block 679). Upon dispatching of a "receive eligible" event from the global work queue (see FIG. 13B), engine 244 de-queues the frame from the respective receive queue (block 680). It is possible that more than one IMP frame is received and queued before the Internet Mobility Protocol engine 244 can start de-queuing the messages. Engine 244 loops until all frames have been de-queue (blocks 681, 682). Once a frame has been de-queued ("yes" exit to decision block 681), engine 244 validates the received frame (block 683) and determines whether it is okay (decision block 684). If the received frame is invalid, engine 244 discards it (block 685) and de-queues the next frame from the receive queue (block 680). If the received frame is valid ("yes" exit to decision block 684), engine 244 determines whether it is associated with an existing connection (block 686). If it is not ("no" exit to decision block 686), engine 244 tests whether it is a sync frame (decision block 687). If it is not a sync frame ("no" exit to decision block 687), the frame is discarded (block 685). If, on the other hand, a sync frame has been received ("yes" exit to decision block 687), engine 244 processes it using a passive connection request discussed in association with FIGS. 14A and 14B (block 688).

If the frame is associated with a connection ("yes" exit to decision block 686), engine 244 determines whether the connection state is still active and not "post mortem" (decision block 689). If the connection is already "post mortem," the frame is discarded (block 685). Otherwise, engine 244 parses the frame (block 690) and determines whether it is an abort frame (decision block 691). If the frame is an abort frame, engine 244 immediately aborts the connection (block 691a).

If the frame is not an abort frame ("yes" exit to decision block 691), engine 244 processes acknowledgment information and releases any outstanding send frames (block 692). Engine 244 then posts the frame to any security subsystem for possible decryption (block 693). Once the frame is returned from the security subsystem engine 244 processes any control data (block 694). Engine 244 then determines whether the frame contains application data (decision block 695). If it does, this data is queued to the application layer (block 696). Engine 244 also determines whether the connection's state is dormant (block 697 and 697a—this can happen on Mobility Management Server engine 244' in the exemplary illustrative non-limiting implementation), and returns state back to established.

If the frame is possibly a "Mortis" frame ("yes" exit to decision block 698), engine 244 indicates a "disconnect" to the application layer (block 699) and enters the "Mortis" state (block 699a). It sends a "post mortem" frame to the peer (block 700), and enters the "post mortem" state (block 700a). Engine 244 then releases connection resources (block 701) and returns to sleep waiting for more work (block 702). If the parsed frame is a "post mortem" frame ("yes" exit to decision block 703), blocks 700a, 701, 702 are executed. Otherwise, control returns to block 680 to dequeue the next frame from the receive queue (block 704).

Exemplary Illustrative Non-Limiting Passive Connections

Blocks 14A-14B are together a flowchart of example steps performed by Internet Mobility Protocol engine 244 in response to a "passive connection" request. Engine 244 first determines whether there is another connection for this particular device (block 720). If there is ("yes" exit to decision block 720), the engine determines whether it is the initial connection (decision block 721). If peer believes the new connection is the initial connection ("yes" exit to decision block 721), engine 244 aborts the previous connections (block 722). If not the initial connection ("no" exit to decision block 721), engine 244 tests whether the sequence and connection ID match (decision block 723). If they do not match ("no" exit to decision block 723), control returns to decision block 720. If the sequence and connection ID do match ("yes" exit to decision block 723), engine 244 discards duplicate frames (block 724) and returns to step 680 of FIG. 13B (block 725).

If there is no other connection ("no" exit to decision block 720), engine 244 determines whether it can allocate connection resources for the connection (decision block 726). If it cannot, an error is declared ("no" exit to decision block 726, block 727), and the connection is aborted (block 728). If it is possible to allocate connection resources ("yes" exit to decision block 726), engine 244 declares a "configure" state (block 726a) and acquires the security context for the connection (block 730). If it was not possible to acquire sufficient security context ("no" exit to decision block 731), the connection is aborted (block 728). Otherwise, engine 244 sends an established frame (block 732) and declares the connection to be in state "establish" (block 732a). Engine 244 then starts a retransmitter (block 733) and waits for the authentication process to conclude (block 734). Eventually, engine 244 tests whether the device and user have both been authenticated (block 735). If either the device or the user is not authenticated, the connection is aborted (block 736). Otherwise, engine 244 indicates the connection to the listening application (block 737) and gets the configuration (block 738). If either of these steps do not succeed, the connection is aborted

(decision block 739, block 740). Otherwise, the process returns to sleep waiting for more work (block 741).

Exemplary Illustrative Non-Limiting Abnormal Termination

FIGS. 15A and 15B are a flowchart of example steps performed by the Internet Mobility Protocol engine 244 in response to an “abort” connection request. Upon receipt of such a request from another process (block 999) and dispatched via the queue (block 1000), engine 244 determines whether a connection is associated with the request (decision block 1001). If it is (“yes” exit to decision block 1001), engine 244 saves the original state (block 1002) and declares an “abort” state (block 1002a). Engine 244 then determines whether the connection was indicated to the RPC engine (decision block 1003)—and if so, indicates a disconnect event (block 1004). Engine 244 then declares a “post mortem” state (block 1003a), releases the resources previously allocated to the particular connection (block 1005), and tests whether the original state is greater than the state pending (decision block 1006). If not (“no” exit to decision block 1006), the process transitions to block 1012 to return to the calling routine (block 1007). Otherwise, engine 244 determines whether the request is associated with a received frame (decision block 1008). If the abort request is associated with a received frame, and the received frame is an abort frame (decision block 1009), the received frame is discarded (block 1010). Otherwise engine 244 will send an abort frame (block 1011) before returning to the calling routine (block 1012).

Exemplary Illustrative Non-Limiting Roaming Control

Referring once again to FIG. 1, mobile network 108 may comprise a number of different segments providing different network interconnects (107a-107k corresponding to different wireless transceivers 106a-106k). In exemplary illustrative non-limiting example implementations, network 108 including Mobility Management Server 102 is able to gracefully handle a “roaming” condition in which a Mobile End System 104 has moved from one network interconnect to another. Commonly, network 108 topographies are divided into segments (subnets) for management and other purposes. These different segments typically assign different network (transport) addresses to the various Mobile End Systems 104 within the given segment.

It is common to use a Dynamic Host Configuration Protocol (DHCP) to automatically configure network devices that are newly activated on such a subnet. For example, a DHCP server on the sub-net typically provides its clients with (among other things) a valid network address to “lease”. DHCP clients may not have permanently assigned, “hard coded” network addresses. Instead, at boot time, the DHCP client requests a network address from the DHCP server. The DHCP server has a pool of network addresses that are available for assignment. When a DHCP client requests a network address, the DHCP server assigns, or leases, an available address from that pool to the client. The assigned network address is then owned” by the client for a specified period (“lease duration”). When the lease expires, the network address is returned to the pool and becomes available for reassignment to another client. In addition to automatically assigning network addresses, DHCP also provides netmasks and other configuration information to clients running DHCP client software. More information concerning the standard DHCP protocol can be found in RFC2131.

Thus, when a Mobile End System 104 using DHCP roams from one subnet to another, it will appear with a new network address. In exemplary illustrative non-limiting implementations, Mobile End Systems 104 and Mobility Management Server 102 take advantage of the automatic configuration

functionality of DHCP, and coordinate together to ensure that the Mobility Management Server recognizes the Mobile End System’s “new” network address and associates it with the previously-established connection the Mobility Management Server is proxying on its behalf.

One example exemplary illustrative non-limiting implementation uses standard DHCP Discover/Offer client-server broadcast messaging sequences as an echo request-response, along with other standard methodologies in order to determine if a Mobile End System 104 has roamed to a new subnet or is out of range. In accordance with the standard DHCP protocol, a Mobile End System 104 requiring a network address will periodically broadcast client identifier and hardware address as part of a DHCP Discover message. The DHCP server will broadcast its Offer response (this message is broadcast rather than transmitted specifically to the requesting Mobile End System because the Mobile End System doesn’t yet have a network address to send to). Thus, any Mobile End System 104 on the particular subnet will pick up any DHCP Offer server response to any other Mobile End System broadcast on the same subnet.

This example non-limiting implementation provides DHCP listeners to monitor the DHCP broadcast messages and thereby ascertain whether a particular Mobile End System 104 has roamed from one subnet to another and is being offered the ability to acquire a new network address by DHCP. FIG. 16 shows example DHCP listener data structures. For example, a Mobile End System listener data structure 902 may comprise:

- a linked list of server data structures,
- an integer transaction ID number (xid),
- a counter (“ping”), and
- a timeout value.

A server data structure 904 may comprise a linked list of data blocks each defining a different DHCP server, each data block comprising:

- a pointer to next server,
- a server ID (network address of a DHCP server),
- an address (giaddr) of a BOOTP relay agent recently associated with this DHCP server,
- a “ping” value (socket->ping), and
- a flag.

These data structures are continually updated based on DHCP broadcast traffic appearing on network 108. The following example functions can be used to maintain these data structures:

- roamCreate() [initialize variables]
- roamDeinitialize() [delete all listeners]
- roamStartindications() [call a supplied callback routine when a Mobile End System has roamed or changed interfaces, to give a registrant roaming indications]
- roamStopindications() [remove the appropriate callback from the list, to stop giving a registrant roaming indications]
- Interface Change [callback notification from operating system indicating an interface has changed its network address]
- Listener Signal [per-interface callback from a Listener indicating a roaming or out-of-range or back-in-range condition].

Additionally, a refresh process may be used to update Listeners after interface changes.

In the exemplary illustrative non-limiting implementation, all Mobile End Systems 104 transmit the same Client Identifier and Hardware Address in DHCP Discover requests. This allows the listener data structures and associated processes to

distinguish Mobile End System-originated Discover requests from Discover requests initiated by other network devices. Likewise, the DHCP server will broadcast its response, so any Mobile End System **104** and/or the Mobility Management Server **102** will be able to pick up the DHCP server Offer response to any other Mobile End System. Since multiple DHCP servers can respond to a single DHCP Discover message, the listener data structures shown in FIG. **16** store each server response in a separate data block, tied to the main handle via linked list.

Upon receiving a Discover request having the predetermined Client Hardware Address and Client Identifier, the exemplary illustrative non-limiting implementation recognizes this request as coming from a Mobile End System **104**. If the message also has a BOOTP relay address set to zero, this indicates that the message originated on the same subnet as the listener. Listeners may ignore all DHCP Offers unless they have a transaction ID (xid) matching that of a Discover message recently sent by a Mobile End System **104**. The listener can determine that a Mobile End System **104** has roamed if any response comes from a known server with a new BOOTP relay agent ID and/or offered network address masked with an offered subnet mask. Listeners add new servers to the FIG. **16** data structures only after receiving a positive response from an old server. If a listener receives responses from new server(s) but none from an old server, this may indicate roaming (this can be a configurable option). If the listener fails to receive responses from new or old servers, the listener is out of range (this determination can be used to signal an upper layer such as an application to halt or reduce sending of data to avoid buffer overflow).

If the listener never receives a response from any server, there is no point of reference and thus it is impossible to determine whether roaming has occurred. This condition can be handled by signaling an error after a timeout and allowing the caller to retry the process. The exemplary illustrative non-limiting implementation determines that a Mobile End System **104** has roamed if any response has come from a known server with a new BOOTP relay agent ID (or a new offered network address when masked with offered subnet mask). If the listener data structures see responses from new servers but none from an old server, it is possible that roaming has occurred, but there must be a delay before signaling, in order to wait for any potential responses from the old servers. If there are no responses from new or old servers, then the Mobile End System **104** is probably out of range and Mobility Management Server **102** waits for it to come back into range.

FIG. **17** is a flowchart of example steps of a Listener process of the exemplary illustrative non-limiting implementation. Referring to FIG. **17**, a DHCP listener process is created by allocating appropriate memory for the handle, opening NAL sockets for the DHCP client and server UDP ports, and setting receive callbacks for both. A timer is then set (block **802**) and then the process enters the "Wait" state to wait for a roaming related event (block **804**). Three external inputs can trigger an event:

- a DHCP server packet is received;
- a DHCP client packet sent by another Mobile End System is received
- a timer timeout occurs.

If a DHCP server packet has been received, the packet is examined to determine whether its client identifier matches the predetermined client ID (decision block **806**). If it does not, it is discarded. However, if the packet does contain the predetermined ID, a test is performed to determine whether the packet is a DHCP Offer packet (decision block **808**). Offer

packets are rejected unless they contain a transaction ID matching a recently sent DHCP Discover sequence.

If the packet transaction ID matches (block **810**), then a test is made as to whether the server sending the DHCP offer packet is known (i.e., the server ID is in the listener data structure shown in FIG. **16**) (block **812**). If the server ID is not on the list ("no" exit to decision block **812**), it is added to the list and marked as "new" (or "first" if it is the first server on the list) (block **822**). If the server is already on the list ("Y" exit to decision block **812**), a further test is performed to determine whether the packet BOOTP relay address ("GIADDR") matches the server address ("GIADDR") (decision block **814**). If there is no match, then the Offer packet must be originating from a different subnet, and it is determined that a "hard roam" has occurred (block **816**). The caller application is signaled that there has been a roam. If, on the other hand, decision block **814** determines there is a match in BOOTP relay addresses, then no roam has occurred, the listener process stamps the server receive time, resets "new" flags for all other servers on the list, and stores the current ping number with the server (block **818**, **820**). The process then returns to a "wait" period.

If the event is a received client packet, the listener process determines whether the packet has the predetermined client ID, is a DHCP Discover packet and has a BOOTP relay address (GIADDR) of 0 (blocks **824**, **826**, **828**). These steps determine whether the received packet is DHCP Discover message sent by another Mobile End System **104** on the same sub-net as the listener. If so, the listener process then sets the transaction ID to the peer's transaction ID (block **830**) for use in comparing with later-received DHCP Offer packets, calls a ping check (block **834**) and resets the timer (block **836**).

In response to a timer timeout, the process calls a "ping check" (block **838**). "Pings" in the exemplary illustrative non-limiting implementation are DHCP Discover packets with a random new xid. Example steps for this ping check **838** are shown in FIG. **17A**. The purpose of the ping check routine is to determine if a "soft roam" condition has occurred (i.e., a Mobile End System has temporarily lost and then regained contact with a sub-net, but has not roamed to a different sub-net). The process determines whether there is a sub-net roam condition, an out-of-range condition, or a "no server" condition. In other words:

Has a Mobile End System roamed from one sub-net to another?

Is a Mobile End System out of range?

Is a DHCP server absent?

These conditions are determined by comparing Mobile End System prior "ping" response with the current "ping" response (decision blocks **846**, **850**). For example, if the current ping number minus the old server's last ping response is greater than the sub-net server pings and there is at least one server marked "new," there has been a sub-net roam to a different server. The result of this logic is to either signal a subset roam, an out of range condition or a no server condition (or none of these) to the calling process.

FIG. **18** shows a flowchart of example steps performed by a Mobile End System **104** roaming control center. To enable roaming at the Mobile End System **104**, the list of known addresses is initialized to zero (block **850**) and an operating system interface change notification is enabled (block **852**). The process then calls the operating system to get a list of current addresses that use DHCP (block **854**). All known addresses no longer in the current list have their correspond

ing listeners closed (block 856). Similarly, the process opens listeners on all current but not known interfaces (block 858). The process then signals “roam” to registrants (block 860).

When the listener process of FIG. 17 signals (block 862), the process determines whether the signal indicates a “roam”, “out of range” or “back in range” condition (decision block 864, 870, 874). A roam signal (“yes” exit to decision block 864) causes the process to close corresponding listener 866 and call the operating system to release and renew DHCP lease to a network address (block 868). If the listener signals “out of range” (decision block 870), the process signals this condition to registrants (block 872). If the signal is a “back in range” (decision block 874), then this condition is signaled to all registrants (block 876). Upon receiving a disabled roam command (block 878), the process closes all listeners (block 880) and disables the operating system interface change notification (block 882).

Example Interface Assisted Roaming Listener

A further, interface-based listener feature enables roaming across network points of attachment on the same network or across different network media. This interface-based listener feature operates without requiring the beaconing techniques described above, while permitting the system to fall back on beaconing if the underlying interface(s) is unable to support the appropriate signaling.

In this further non-limiting implementation, an interface-based listener integrates information from network interface adapters (e.g., via a low level interface roaming driver) with information available from network stacks to determine whether a mobile node has moved to a new Network Point of Attachment. FIGS. 19A & 19B show an example listener algorithm that may be used to efficiently determine the migration path of the mobile node. This process is shown using a single network interface connected to a single network medium, but can be used by itself or in conjunction with other roaming algorithms to traverse across many diverse network media and interfaces (e.g., to create a self-healing infrastructure using redundant paths).

Referring to FIG. 19A, at system initialization time or when the network adapter driver loads (FIG. 19A, block 2000), low-level interface roaming drivers register with the roaming control center module of FIG. 18 (block 2010). Such registration (which is made via the function `crRegisterCardHandler()` in the example non-limiting implementation) provides entry points for:

- open,
- close,
- get status, and
- a Boolean set to TRUE if the driver can notify the registrant of changes in status, and FALSE if the roaming control center module should use timer-based (or other) polling to check status.

The example non-limiting function `crRegisterCardHandler()` also provides a interface description string or token that can be used by the roaming control center module for preliminary match-ups to the correct roaming driver. A default roaming driver may also be installed for interfaces that use an O/S generic mechanism for signaling/querying media connectivity as well as changes to network point of attachments.

In the exemplary illustrative non-limiting implementation, when an interface’s state becomes enabled (i.e. access to the network is now possible) (block 2020), the roaming control center tries to enable Interface Assisted Roaming (IAR) according to the following steps (please note however, that the steps may be interchanged or either might be omitted

based on the design of the operating system (O/S) and/or the hosting device being used in a particular application):

1. If a generic handler is installed, a call to the generic `crOpenInstance()` handler is made. The generic handler queries the low-level adapter driver to see if it can generically support signaling the status of media connectivity as well as any changes to the network point of attachment (block 2030). If the interface driver is unable to support this functionality generically (“no” exit to block 2030), an error status is returned to the caller to indicate that it should use an alternative mechanism for acquiring signaling information.

2. If the generic handler returns an error (“no” exit to block 2030), a search is made with the token of the activated interface through the currently registered roaming drivers (block 2040). If the interface matches one of the tokens that was registered during `crRegisterCardHandler()` phase (block 2050), the roaming control center calls the specific `crOpenInstance()` for that instance of the adapter. This function attempts to open the low level driver, poll once for status (media connectivity, and the network point of attachment ID), and set the periodic polling timer (if applicable). If the low-level driver does not support the requests for some reason, an error is returned indicating that the roaming control center should use an alternate mechanism for acquiring signaling information.

3. If either of the previous steps is unable to achieve the required functionality, an error is returned to the roaming control center to signal that it should not use the IAR functionality and fall back to other roaming algorithms, such as the beaconing listener shown in FIGS. 17 & 17A, Mobile IP, or in some cases the currently attached network itself deals with roaming (“no” exit to block 2050, block 2999). Otherwise Interface Assisted Roaming is enabled (block 2060) and the roaming control center follows the algorithm outlined below.

Initially, the interface-assisted listener records current media connectivity status and network point of attachment identification information in a local data store (block 2060). Assuming the interface assisted subsystem is successful in providing roaming feedback, the subsystem waits for a status event (block 2100). The event can comprise, for example:

- a callback from the low level roaming driver,
- a timed poll interval (blocks 2070, 2090), or
- a hint from network level activity (i.e. trouble transmitting/receiving) (block 2080).

If the status of the interface signifies either a change in medium connectivity has occurred, or a change in network point of attachment (“yes” exit to block 2110 or 2120 of FIG. 19B), any clients of the roaming control center are notified of the state change using the following rules:

1. If the status signifies a change from being connected to the underlying network medium to being detached (“yes” exit to block 2120) and there are no other paths to the peer, the listener concludes that the mobile end system has lost its connection, and the roaming control center signals its clients with a status of `ROAM_SIGNAL_OUT_OF_CONTACT` (block 2140).

2. If the status signifies that the interface has been reconnected to the medium, and the network point of attachment has not changed (“no” exit to block 2150 after “no” exit to block 2120) and a `ROAM_SIGNAL_OUT_OF_CONTACT` was previously signaled, this indicates that the mobile end system had previously lost but has now reestablished contact with a particular network point of attachment. In this case, the roaming control center will revalidate any network address it may have registered or acquired for proper access (block 2170), and signals `ROAM_SIGNAL_ROAM_SAME_SUBNET` (block 2180) to alert the roaming control center clients that a reattachment has occurred and that they should take

whatever steps necessary to quickly reestablish transport level communications. For example, during the disruption in service it is possible that some data may have been lost—and the clients may need to act to recover such lost data.

3. If the status signifies that the interface is attached to the medium but the network point of attachment has changed (“yes” exit to block **2150**), the roaming control center will signal its clients that a roaming condition has occurred. To more efficiently support handoffs between network point of attachments, the roaming control center in this example employs the use of a learning algorithm along with a local data-store. The data-store is normally populated dynamically (i.e. learning), but it can be seeded with static information (i.e., already learned information) to improve performance. The data-store itself maintains a list of network points of attachment identifiers, along with information such as network and media access address, network mask, etc. This “network topology map” assists the roaming control center in deciding the correct signal to generate to its clients.

Determination of the correct signal is done in the following manner in the example non-limiting implementation:

a) A search is made through the network topology map data-store to determine if the interface has already visited this particular network point of attachment (block **2190**). If a match is found (“yes” exit to block **2200**), a further check is made to see if the network point of attachment is on the same network segment as the one that the interface was previously associated with. If the network segment is the same, the roaming control center generates a ROAM_SIGNAL_ROAM_SAME_SUBNET. This alerts the roaming control center clients that a handoff occurred and it should take whatever steps necessary to quickly reestablish transport level communications as during the handoff it is possible that some data may have been lost.

b) If during the search a match is found, but the new network point of attachment is not on the same network segment, then the listener concludes that the mobile end system has roamed to a different subnetwork. In this case, the roaming control center:

acquires an address that is usable on the new network segment (block **2220**). This may entail registering the current address to be valid on the new segment, (re)acquiring an address from a local server, having one statically defined, or using heuristics to determine that an address that was previously assigned is still valid. In the latter case, the roaming control center may determine that the interface is changing between a given set of network point of attachments and may not immediately relinquish or de-register the network address for performance reasons. In this example, there is a difference between acquiring an address on the network (e.g., via DHCP) or registering the address on the local network (e.g., via a foreign agent in Mobile IP). The roaming entity either (re)acquires (e.g., possibly establishing/ updating a lease with the DHCP server) or registers the current address with a foreign agent (Mobile IP).

Generates a ROAM_SIGNAL_ROAM signal to its clients (block **2230**) indicating roaming to a different subnet.

c) If the search yields no match (“no” exit to block **2200**), a new record is created in the local data-store populated with the network point of attachment’s identifier, media access address, network mask and other ancillary information (block **2210**). The roaming control center then executes blocks **2220** and **2230** to acquire and register a network address, and to generate a “roam” signal.

Since the interface-assisted roaming technique described above gives access to the underlying interface information, it

is possible to employ an additional set of policy parameters (defined by the user and/or the system) that can enable automatic efficient selection of alternate valid network paths. If there is more than one network available at a time, the subsystem can choose the path(s) with the least cost associated with it (i.e., a wide area network connection versus a local area connection). This can be done by a number of metrics such as, for example, bandwidth, cost (per byte), and/or quality of service. Such “least cost routing” techniques can provide advantages in terms of network connection quality, efficiency, and reduction in frame loss. For example, it is possible to provide a “make before break” handoff scheme based on other heuristics available (media connectivity, signal strength, retransmission rate, etc.), thus allowing continuous packet flow with minimal loss to and from the roaming node. See policy management discussion below.

FIG. **20** shows an example interface assisted roaming topology node data structure. FIG. **20** shows this data structure implemented as a linked list, but it could alternatively be represented as an array where the next and previous fields are omitted. In a wireless network infrastructure, the “NPOA” may, for example, be the MAC address of the access point or base station that the mobile node is associated with. In other networks, it may be the unique identifier of an intervening network interconnect (e.g., gateway, IWF, etc.). The data structure may be seeded with static information or dynamically learned. Other information may also be associated with each node (e.g., MTU size, latency, cost, availability, etc.).

Example Further Implementation to Handle Certain Race Conditions

Through further experimentation evidence has shown that some network adapters may erroneously signal that they are (re)connected to the medium before they are totally registered on the network segment. In some instances during roaming events the storage area of where the network identifier is kept may not yet been updated, and thus it is possible for the system to incorrectly believe that these adapters have roamed back onto the same subnet. Eventually, when the device finishes registering, the storage area is updated with the new network identifier, causing yet another ROAM signal to be generated. This scenario would correctly work if both pieces of information were gated together and only signaled once when the interface was finished registering with the network. However when polling it is difficult to determine when the network ID is valid if the “in contact with network” signal is generated previously.

In essences the roaming node may in fact be in media connectivity state since it can communicate at the media access level with the network, but in fact one cannot yet send any application data across the link since the registration process has not completed. Therefore, it is desirable to compensate for this condition. One way to provide such compensation is to determine peer connectivity by sending link confirmation frames, or what is more commonly known as an echo request/response packets. These echo or ping frames are generated by one peer (most likely the roaming node), to determine if two-way peer-to-peer connectivity is achievable. If the requesting peer receives a response frame to its request, it can be concluded that a duplex path has been achieved. At this point, the NPOA information can be regarded as valid until the next disconnect situation is realized. Other information, such as the reception of any frame from the peer on the interface in question, also allows the roaming node to assume the registration process has concluded and two-way communications is achievable.

Another race condition between the network interface and the underlying protocol stack situation has arisen that can sometimes cause a problem. It is possible for a device to have roamed to a new network segment and been signaled correctly from the interface below, but the transport stack itself has not made the necessary adjustments to its routing table(s) for application data to flow. To compensate for this condition, an additional signal ROAM_SIGNAL_ROUTE_CHANGE, was added and is generated whenever the underlying transport's routing table changes. When this signal is indicated, the roaming subsystem clients take whatever action is necessary to determine if connectivity to the peer systems is achievable. This may entail the roaming client to enumerate through the underlying transport's routing table to determine if the routing modification has affected the communications path to the peer. Other more intrusive algorithms, such as the ones described above, can also be used to confirm that a two-way communication path exists between the peers.

Example Roaming Across Disjoint Networks

A further aspect of an exemplary non-limiting implementation provides an algorithm and arrangement for accessing the MMS (Mobility Management Server) in what we call "disjoint networking" mode. The new algorithm allows for dynamic/static discovery of alternate network addresses that can be used to establish/continue communications with an MMS—even in a disjoint network topology in which one network may have no knowledge of network addresses for another network.

In general, the algorithm allows for a list of alternate addresses that the MMS is available at to be forwarded to an MES (Mobile End System) during the course of a conversation. Thus, the MMS uses a connection over one network to send the MES one or more MMS network addresses or other MMS identities corresponding to other networks. As one example, this list can be sent during circuit creation. It is also possible for the list to change midstream. In this case, the list can be updated at any time during the connection.

If/when the MES roams to another network, it uses the list of MMS "alias" addresses/identifications to contact the MMS from the new network point of attachment. This allows the MES to re-establish contact with the MMS over the new network connection even though the primary and ancillary networks may not share any address or other information.

FIG. 21 shows a simplified flowchart of this new technique. Suppose that the MMS 102 is connected to two different disjoint networks or network segments N1 and N2. Suppose that the MES 104 is initially coupled to the MMS 102 via network N1. Once a connection has been established between the MES 104 and the MMS 102 over network N1, the MMS 102 can send the MES 104 a list L of network addresses or other identifiers that the MMS is called on one or more other networks (e.g., network N2). The MES 104 receives and stores this list L. Then, when the MES 104 roams to another network (N2), it can access this stored list L and use it to efficiently re-establish communication with the MMS 102 over the new network (N2).

There are at least several uses for this new algorithm in addition to the ability to more efficiently obtain an alternative network address or other identifier for communicating with the MMS 102 over a disjoint network. One example usage is secure network operation. For example, using the algorithm shown in FIG. 21, one can setup a secure network where the MMS 102 is used as a secure firewall/gateway from a multitude of networks (some/all may be wireless) and a corporate backbone, and allow for secure and seamless migration of the mobile node 104 between all disassociated networks. Think,

for example, of the MMS 102 as a hub, with one fat pipe connecting to the corporate network and many little spokes connecting many logically discrete networks. Since they are logically discrete, traffic on one network segment cannot reach another, except through the MMS 102 (which can act as a router in this example).

Normally for a node to roam from network segment to network segment, there must be routing information/paths provided on each network segment (i.e. default route, etc) specifying how to get back to the "main public or initial address" used to contact the MMS 102. Once a connection is established, that address is used for the life of the connection. When a frame is sent from the MES 104, the IP network (layer 3) infrastructure on the client and intermediary nodes (routers) looks at the destination address of the frame and correctly forwards the packet on to its ultimate destination (the MMS 102). This is done by using what is commonly referred to as IP forwarding, or IP routing. With this functionality turned on, frames (broadcasts, etc) from one network segment can leak onto another. By not using IP forwarding, frames sent on one segment are not forwarded onto the other, thus breaking the communications pipe or creating a disjoint network.

The alternate address list shown in FIG. 21 has the effect of pushing or distributing some of the routing intelligence out to the MES 104. Each segment therefore can be kept discrete and without knowledge of any other segment attached to the MMS 102. The MES 104 can be authenticated by the MMS 102 so that the MMS only sends a list L to authorized MES units 104. When the MES 104 roams onto another network segment, it can automatically select the correct address to use to initiate/continue communications with the MMS midstream, thus solving the disjoint network problem, and not require any changes to the routing infrastructure. This provides for a more secure computing environment by only letting validated users to gain access to the network.

For example, by using the MMS 102 in this manner combined with user level security/encryption, we can limit traffic from and to the corporate backbone to only the frames destined for those nodes on that segment using the roaming techniques described above. Frames can be optionally encrypted to thwart any potential eavesdropping by devices that may be validated by the spoke network infrastructure.

FIG. 22 shows an example. In FIG. 22, the MMS 102 is attached to four separate and distinct networks (Ia, Ib, Ic, Id) without any interconnects or route information shared. For all intents and purposes, each network I is an island. Now envision an MES 104 being docked to one of the networks (e.g., Ic) using a wired connection on the corporate backbone. For example, suppose that the MES 104 acquires an address on the 192.168.x.x network to communicate with the MMS 102.

Now suppose that for some reason, the MES now needs to migrate or roam to the 10.1.x.x (Ia) network. Since the 10.1.x.x (Ia) network has no knowledge of the 192.168.x.x (Ib) network (i.e. no routes to it), when the MES 104 moves into its domain, the communication pipe is broken even though the MMS is attached to it. Again, the same thing happens when the mobile node 104 attaches to any of the other 10.x networks depicted.

Now using the algorithm shown in FIG. 21, the MMS 102 at connection initiation time (or by some other method) shares its interfaces address on each of the various disjoint networks Ia, Ib, Ic, Id with the MES 104 and the MES records these. Once recorded, if the MES 104 roams into any one of the networks and detects that it has roamed onto a new network segment, the MES can now select the appropriate network address to communicate with the MMS for that network segment. If more than one address can be used, the MES 104

can select the appropriate address to use based on a number of metrics such as speed, cost, availability, hops, etc. An MES **104** that has not received a list as in FIG. **21** may be effectively prevented from roaming between the various networks because it has no way to contact the MMS over any network other than its “home” network.

Another application for the FIG. **21** technique is in distributed network interfaces. In today’s networks, folks have deployed what is known as Network Address Translators (NATs). By use of this conventional technology, one can have many network devices use only one public network address for access to information on the Internet. The technology provides this functionality by funneling all information and queries destined to the Internet through a single/few device(s). The device(s) records the request at the network layer, then remaps the address and port information in the packet to the device’s own address/port tuple and sends it onto its destination. Upon reception of a frame from the Internet or other such network, the device(s) does the reverse look and forwards it back to the correct source by replacing its address/port tuple information with that of the initiating device. These mappings may be defined statically also at the NAT.

Suppose someone wants to use the MMS **102** for the LAN/WLAN internally and have it sit behind a NAT. Currently, unless the MMS **102** is the NAT, or by using a different proxy for all communications with the MMS, when someone roams outside of the bounds of the intranet, the MMS is no longer accessible since the address to converse with it is no longer accessible. With the FIG. **21** algorithm, one can statically/dynamically define another interface address that is not directly attached to the MMS. Therefore, using the algorithm described above, the MES **104** can now automatically select the appropriate disjoint address to use when attaching to a network that is outside the intranet’s domain.

FIG. **23** illustrates this scenario. Suppose a node migrates from interface “d” to interface “g”. Just supplying the MMS **102** local interfaces would not allow access. The MES **104** needs a priori knowledge of the distributed interface. It can then select the necessary address to use on interface “g”. The NAT **2000** will then do the appropriate translation of network address/port information on each packet to the internal interface “c” address. The reverse operation will happen on frames sent by the MMS **102** to the MES **104**.

Example Policy Management and Location Based Services

A further non-limiting exemplary illustrative implementation provides the unique ability to offer additional security, cost savings, and services based on a number of metrics. Since the MMS described above is intimately involved with each application session the MES establishes, either side (i.e., the MMS and/or the MES) can apply policy-based rules to tailor and control the communications between the MES and its ultimate peer. It can further condition or modify applications request based on the locale or proximity of the device and its attachment to the network. For example, the MMS and/or the MES can include a rules engine that applies learned, statically defined, or other rules based on policy to each application session that is established or request that is attempted. The MMS can further distribute some, none or part of such rules and/or processing to the MES to provide further metering or security against rogue attacks of the mobile device. Unlike certain other policy management technology available in a distributed topology, the MMS provides a central place to administer the rules and policy decisions and have them distributed to the remote device at any time during the course of a conversation/connection.

The rules themselves can be configured based on user, user group, device, device group, process, application identity and/or network point of attachment. Once defined (learned), they can be combined to govern and control a variety of different events, activities, and/or services, including for example:

- denying, allowing or conditioning ingress access to the remote device; denying, allowing or conditioning access to specific network resources based on identity,
- denying, allowing or conditioning access to available or allowable bandwidth,
- denying, allowing or conditioning access to other network resources and/or
- modifying, conditioning or changing content or information.

Such decisions can be based on any of various different factors including for example:

- proximity, location, altitude and/or other characteristics of the mobile device,
- time of day,
- application or process identity, address, etc;
- application behavior (e.g., bandwidth requirements);
- current network conditions; and/or
- other static or dynamic factors

Furthermore by employing the distributed architecture, the MMS can also apply or share the same decision set. Having the MMS perform the policy management processing and/or decision making may be desirable in instances where the mobile device has limited processing power to execute the engine or bandwidth limitations are applicable, or for security purposes.

FIG. **24** shows an example table of the some metrics (rules) that might be used to control a sample MES. This table may be populated either statically or dynamically, and maybe updated anytime before, during, or after the connection/conversation. For example, a person could use a rules editor (e.g., a wizard) other mechanism to define entries in the table. In other example arrangements, the metrics could be automatically defined by the system based on learning, or could be dynamically changed based on changing conditions. The rules also have a priority assigned to them whether implied by the location in the table or specifically designated by an assignment. This priority allows the engine to correctly determine the expected behavior. Additional user interface functions allow the system administrator and or user of the device to interrogate the rules engine and test out the functionality of a given rule set.

The FIG. **24** example table shows a number of example metrics on which policy management decisions may be based, including:

- MES communications capability (transmit only, receive only, or transmit and receive);
- Whether the MES request is proxied;
- MES source port;
- MES source address;
- MES destination port;
- MES destination address;
- MES protocol;
- Amount of bandwidth available;
- Process name(s), identities or other characteristics;
- Network name(s), identities or other characteristics;
- Location (e.g., GPS coordinates or other location information);
- Network point of attachment;
- User identity name, identity or other characteristic;
- Other metrics.

It will be appreciated that the technology herein should not be limited by the scope of the metrics entries in the example table as it is not meant to be an exhaustive list. The entries can be specific as in this example or use a generic mechanism (e.g., wildcards) to describe the desired behavior of the mobile node with regards to network access and entitlements.

The FIG. 24 example table further includes a “deny request” entry that indicates the result of a policy management decision to be made based on the metrics. As one example, the particular example entries in the FIG. 24 table specify that all connections to destination ports 20 and 21 should be denied or throttled back if the available bandwidth is reduced to less than 100,000 bytes per second. Furthermore, in the particular example shown, rules (rows) 3 and 4 allow only network traffic to flow to and from the MMS (all other network traffic that is not proxied is implicitly discarded).

In one example, before each RPC request or frame is processed, the rules engine is consulted to determine if the status of the operation. Base on the outcome of this process, the request may be allowed, denied or delayed. FIG. 25 is an example flowchart of steps that may be performed by the MMS and/or the MES to make policy management decisions.

Furthermore by combining the roaming technology outlined previously with other location or navigational information that may be available, the MMS detects when a mobile end system has moved from one point of attachment to another. By combining this information in conjunction with the ability of the mobile end system to detect a change in environment of network topology, or locale enable the exemplary illustrative non-limiting implementations herein to provide additional levels of location based monitoring and services.

To fully realize the potential of this information, enhancements to both the Internet Mobility Protocol and RPC engine are outlined. Several new RPC protocol and configuration enhancements will be added to provide this functionality. These are listed below.

Example Location Change RPC

When the mobile end system has determined that it has moved to a new point of attachment using interface assisted roaming or some other method such as detecting changes from a global positioning system, it will send a formatted “Location Change RPC Request” message to its peer, in this case the mobility management server. The “Location Change RPC” formats one or more of the point of attachment identification information into a type, length, value format. The type identifies the kind of identification information, types supported will include but will not be limited to 48 bit IEEE MAC Addresses, IPV4 Addresses, IPV6 Addresses, longitude, latitude, altitude, and attachment names in ASCII. The length indicates the length in bytes of the identification data, and the data contains the actual point of attachment identification. The mobility management server upon receipt of the “Location Change RPC Request” will build a “Location Change Alert” that contains the point of attachment identification and other pertinent information such as the mobile end system identification, the user name, and PID. It then will forward the alert to the alert subsystem on the server. The alert will be formatted with the same type, length, data format utilized within the “Location Change RPC Request”. The alert subsystem will then forward the location change alert with this information to all applications that have registered for the alert. Applications that have registered for the alert may include monitoring applications such as the current active status monitor, a long-term activity log, the policy

management engine, and other third party applications and network management tools. One such third party application may combine this location information with Web based maps to provide detailed information about a mobile end system’s or MMS location. In addition to such applications, other actions can be associated with location change alerts. This includes sending an email, printing a message, launching a program and/or change in policy.

The Location Change RPC will contain a field in its header that indicates if it was triggered due to location change, distance change, or rate change.

In some instances, the MES may not know it has roamed. Depending on the medium and the network adapter it is attached to, the MMS may be the only entity that notices that the MES has migrated to a new point of attachment. Consider the case of a mobile router. The addresses behind the router stay the same, only the routers address changes. In this case, the MMS knows the new care of address of the MES. Therefore, for complete motion detection it needs to be a combination of the both the MES and MMS to detect motion. In the exemplary illustrative non-limiting implementation, the MMS detects motion of the clients at the IMP layer when the source address changes and a new IMP message is received. When this occurs, the MMS locally generates a Location Change Alert. It also sends a message back to the MES that its point of attachment has changed.

Example Topology RPC

The “Topology RPC Request” is sent from the mobility management server to mobile end systems. Upon receipt of this RPC the mobile end system will read the topology information stored in its local data store and build a Topology RPC Response. The Topology RPC response will be formatted with a Total Length Field followed by consecutive type, length, data point of attachment identification followed by type, length, value data indicating the subnet and network information. This information may be used on the server to build a complete topological map of the mobile network being served by the server.

Example Location information UI

The user interface on the server will provide a method for mapping and displaying location information. This location information will be available for each active mobile end system and the long-term activity log will maintain a history of all active and previously active mobile end system location changes. The user interface will permit the system administrator to configure the point of attachment information in human readable form. For example, if the point of attachment information is provided in the form of a 48-bit IEEE MAC address this MAC address will be displayed along with the information provided through the user interface on the server. If the point of attachment represented an access point in front of the “HallMark Cards” store it might be configured to present the following information “HallMark, Street Address, City, State, Zip”. When displayed to the user, information “HallMark, Street Address, City, State, Zip” is presented.

Example Location RPC Timer

A configurable timer is provided on the mobile end system to limit the rate at which Location Change RPCs may be sent from the mobile end system to the mobility management server. If the timer interval is larger than the rate at which the point of attachment changes are occurring, the mobile end system will wait until the timer interval expires before generating another Location Change RPC.

Example Distance Change Notification

A distance metric will be provided for triggering the generation of Location Change RPCs. This setting configures the system to send an update when the user moves three dimensionally every n feet from, kilometer, or other appropriate unit of measure from the last point of origin. By default this setting is disabled. Enabling this setting causes a Change Notification when the distance interval in the configuration is exceeded.

Example Rate Threshold Notification

A rate change metric will be provided for triggering the generation of Location Change RPCs. This parameter is configured in distance per second such as miles per hour. It will specify an upper and lower bounds and a time interval that the attained rate must be sustained (i.e. 0 MPH for 10 minutes or 70 MPH for 1 minute). When this speed is reached a Location Change Notification will be generated.

Example Mobile Proxy Communications and Clustering Services

In addition to its exemplary illustrative non-limiting functionality outlined above, the MES can also act as a Mobile Proxy Communications Service (MPCS). Such additional non-limiting and exemplary Mobile Proxy Communications Service functionality allows for application data communicated to/from nodes attached to a locally coupled mobile private network (MPN) to communicate with their ultimate peer(s) that may or may not be attached to the MPN via the MPCS potentially through at least one IP-based Point-of-Presences networks (PPNs) that is coupled to the MES/MPCS. The exemplary MPCS provides services for the following example non-limiting devices and/or users:

Fixed Mobile End Systems (FMES) (e.g. cameras, handhelds, and other IP-based devices) attached to at least one local Mobile Private Network (MPN). Once attached, FMES devices can communicate with other FMES devices on the MPN and with application services without regard to the particular Point-of-Presences network coupled to the MPCS.

Visiting Mobile Clients (VMC), Visiting Mobile Ends Systems (VMES), and visiting MPNs (VMPN) can also attach to the MPCS via one of the MPNs and use its associated PPNs.

other

Exemplary illustrative non-limiting functionality and services available to at least one of the FMESs, VMESs, VMCs and/or MPNs by the MPCS operating on an MES can include any or all of the following:

Authentication, authorization, and accounting (AAA) of and for the device(s), mobile network(s) and/or user(s) via well known or standard authentication systems such as, but not limited to NTLM, Active Directory, RADIUS, LDAP and/or other AAA services.

A secure communications path between the MPCS and at least one MMS using well known ciphering techniques including AES. Automatic re-keying of the secure path can also be provided for perfect-forward secrecy.

Address management to allow for either dynamic or static IP addressing for each MPCS and associated FMES(s), VMES(s), VMC(s) and or MPNs.

Application session persistence that maintains application sessions through changes of network addresses, coverage gaps, high-latency networks, etc.

InterNetwork roaming and subnet roaming across multiple PPNs.

Automatic compression and link optimizations that improve network performance over slow and high-latency networks.

Policy management to control application behavior and network resource consumption.

other functionality.

Additional components make up the core functionality of the exemplary non-limiting example implementation of the MPCS. Each component can operate standalone to provide a subset of services; however it is the combination of these services working in concert with each other that provide the enhanced capabilities of the exemplary illustrative non-limiting implementation. Illustrative non-limiting example additional components include:

Network Address/Port Translator/Mobile IP Foreign/Home Agent

Firewall/Intrusion Detection agent

DHCP Server

Gateway Join/Remediation Agent

Interface Signaling Agent

DNR/DNS/Directory Services proxy Agent

Application Level Proxy

Enhanced Configuration and Policy Management Agent

Remote Client UI

other

By adding these components to the MES, the technology herein is able to provide functionality for enabling secure, persistent, managed access to the devices, users, and networks coupled to the MPNs of the MPCS/MES.

Network Address/Port Translator/Mobile IP Foreign/Home Agent

This component is designed and operates in accordance with at least IETF standard RFC3022, potentially RFC 2002/2003, and their successors. Additional functionality will also be added to make it cognizant of multiple PPNs. This module facilitates mapping of communications for FMESs, VMPNs, VMESs and/or VMCs from the MPNs to the PPNs and visa versa based on at least one of, but not limited to policy, configuration, Internet Protocol suite framing information (version, addresses, ports, protocol), application name or symantecs, etc.

Firewall/Intrusion Detection Agent

Since the MPCS is acting as a proxy and/or NAT for at least one mobile private network, this agent supplies firewall and intrusion detection logic for at least the FMES since they are not "mobile aware" devices. Furthermore, this functionality can be extended to cover VMESs and VMCs that ultimately couple to the MPNs associated with the MPCS.

DHCP Server

This component is designed and operates in accordance with at least IETF standard RFC2131 and its successors. It provides locally administered addresses for the at least one coupled MPNs and/or VMPNs. It also supports Vendor specific extensions and/or provides DHCP inform services to allow the propagation of information to the mobile devices coupled to the MPNs or VMPNs potentially used for dynamic discovery and/or other enhanced services.

Gateway Join\Remediation Agent

This component provides local/proxy device/user authentication. After address acquisition has occurred by the nodes coupled to MPNs or by the VMPNs, this agent further provides means for device/user/network level authentication before any other services of the MPCS are consumed. A local authentication capability along with the ability to communicate with a verifying authentication/authorization/accounting

(AAA) service may be used for new or unknown devices/networks/users the MPCS is not cognizant of. The backend or verifying AAA service may be at least one of the well known or standard authentication systems. Along with the other AAA functionality, this agent can include remediation services to ensure that any visiting or fix devices are operating within specific administrative requirements. One such non-limiting example of a requirement might be to ensure that any of the nodes that join the network are operating with a certain level of anti-virus protection to ensure that it does not affect the operations of other devices on the MPNs associated with the MPCS. The remediation agent works in conjunction with the foregoing policy management functionality herein, thus allowing this to be centrally administrable.

Interface Signaling Agent

This component alerts joined MESs or VMESs to the fact that a change has occurred on one of the PPN interfaces attached to the MPCS. The capability allows for accelerated discovery and application of policies on the MES, VMESs, or VMPNs. The component may also supply a query capability to enable the discovery of the state associated with each of the PPNs coupled to the MPCS.

DNR/DNS/Directory Services Proxy Agent

This component acts as a DNR/DNS server as specified by IETF standards. However in one exemplary non-limiting illustrative implementation, it provides the enhanced capability and acts as a proxy as well as a rendezvous server. In this mode of operation, selectively, and based on configuration information, this component responds by substituting an address associated with the MPCS in the name resolution response instead of the address of the ultimate peer being queried. At this point it records the source address of the requestor, the name and potentially the address of the ultimate peer for use by the Application Level Proxy Agent.

Application Level Proxy Agent

This component provides proxy services for at least the FMES, VMES, VMCs, and/or VMPNs coupled to at least one of the MPN that are coupled to an MPCS. In essence it works in conjunction with the transport level redirector of the MES previously described, the NAPT service and the DNR/DNS/Directory Services proxy Agent to extend such functionality as session persistence, roaming, and policy management to the mobile/visiting nodes or networks/subnetworks. Application sessions have an associated mapping that can be centrally configured by the at least one offering MMS that the MPCS is communicating with. In one mode of operation, and in coordination with the DNR/DNS/Directory Services Proxy, upon receiving an IP datagram destined to the address specified in the resolution response frame, the Application Level Proxy Agent can also create a mapping and proxy the connection or the data to the ultimate peer through the associated MMS. In the event that the associated MMS is unreachable via the PPNs, the MPCS, local policies and configuration can also be cached and employed to allow for disconnected operations.

Enhanced Configuration and Policy Management Module

The policy management component takes into consideration new configuration policy implications for the operation of the MPCS. This includes, but not limited to:

- FMES/application proxy communications
- NAPT mappings/Foreign/Home Agent Registration
- Gateway Join/Remediation agent configuration
- DHCP server mappings
- DNR/DNS/Directory Services proxy

Remote UI

This component allows unattended operation of the MPCS. In one exemplary non-limiting implementation it is envisioned that MESs capabilities combined with the MPCS functionality are to be deployed on embedded headless systems (i.e. no display), thus remote access for configuration, monitoring, and control is employed. The one non-limiting exemplary implementation the interface is developed using standard HTTP base communications using SSL for security purposes.

To support the additional load of the MPCS and high volume MES deployments, MMS clustering services enable for load balancing and sharing, with automatic failover support. The clustering services provide:

Hierarchical clustering of MMS systems into server pools (MMSP) allows for adding capacity on-the-fly without disruption to connected systems and/or users. MMSP can be further aggregated into zones, whether they be geographically disbursed or not. This allows for dynamic selection or preference while maintaining central control and administration of the cluster of clusters.

Automatic load balancing, integrated with failover to ensure appropriate distribution of large numbers of users or systems across the MMSP. In the unlikely event of an MMS failure, MESs, including session being server by the MPCSs, are automatically failed-over and balanced across the remaining servers in the MMSP within a zone or, potentially to entirely different zoned if an entire zone is inaccessible.

Referring to FIG. 26, in this exemplary illustrative non-limiting implementation, the MPCS (system 5000) is coupled to at least one Point-of-Presence network or subnetwork (PPNs 5010 and 5015, etc) over which it can communicate via the coupled network with at least one MMS that is a member of an MMS cluster (MMSP systems 5100). It will be appreciated that the set of members to any given MMSP may contain one or more systems within a given zone. Furthermore, multiple zones can be combined to create a clustering of MMSPs that allow selection based on preference and/or availability. In one non-limiting example there are two clusters of MMSP, one in New York (zone 1) and one in Los Angeles (zone 2). A device on the west coast of the US might prefer to communicate with the pool of MMS servers in zone 2 due to proximity. However if the MMS systems in MMSP in zone 2 are inaccessible for some reason, at capacity, or for some policy reason, the MPCS and/or MES can be redirected, failed-over to, or selected based on preference to the MMSP in zone 1 (New York). End users of the systems may or may not be involved in the selection/preference process.

Load balancing among MMSs within a given zone of a given pool is accomplished by controlled weighted random distribution based on availability, configuration, and load analysis. The load balancing functionality has no single point of failure, and MES/MPCS 5000 reestablishing communications to the MMSs in pool MMSP 5100 will randomly distribute redirection session requests among the available load balancers in the pool zone. Due to the periodic communications between MMS within the pool, the algorithm detects inaccessible or resource blocked MMS peers quickly. Redirection of the MES/MPCS session happens via secure communications.

Initially every MMS in the pools (MMSP) reads a list of peers from the central configuration authority on startup and keeps this list up to date by being a subscriber to the MMSP configuration change notification service. There are at least two types of servers in a given MMSP:

Status Collectors are MMS that receive Status Messages from all other online MMSs within a given pool in a given zone.

Receptors are MMS systems that accept redirected session requests from redirected MMS/MPCS.

When at least one MMS in the list is configured as a status collector, every MMS in the given pool in the given zone begins sending its Server Status Messages to all status collector systems in the pool on a fixed interval. If no servers are collecting status, this messaging activity does not occur. If a MMS detects in the configuration process it is a load balancer, it will immediately be ready to redirect clients and will open the load balancer port and start accepting status messages from other servers. The central configuration information allows the MMSs to perform load balancing on configuration data only, but it will never redirect clients to MMSs that it has not heard from within the fixed interval (e.g. have timed out). It will be further appreciated that each server in the pool can operate as a Status Collector, a Receptor, or both. In the case that the MMS operates as both, it can redirect MMS/MPCS sessions as well as accept them locally.

The MPCS 5000 may also be coupled to at least one mobile private network (MPN network 5020). It will be appreciated that there can be more than one MPN coupled to the MPCS/MES system 5000. For example it could be concurrently coupled to an 802.11 network, an 802.15 or Bluetooth network, WiMax capable devices, or other wired or wireless infrastructure. Entire new networks of devices can be logically joined to provide a hierarchical nesting of networks (VMPNs). Administration of these networks or subnetworks can be accomplished via the MPCS 5000 services or centrally from an MMSP. For the sake of brevity, discussion will be limited to access via MPN 5020. Coupled to MPN 5020, at least the following distinct types of nodes that may attach:

Fixed mobile end systems (FMES 5030, 5031, 5032)

Visiting mobile end systems (VMES 5040)

Visiting mobile clients (VMC 5050)

Additional VMPNs (not shown)

other devices.

FMESs (5030-5032) in the illustrative implementation are nodes that are coupled to MPN 5020 and might be considered permanently attached. These devices use the standard Internet Protocol suite to communicate with their peers. However, due to a variety of reasons (cost, overhead, etc), these devices are not "mobile aware". Some non-limiting examples of these kind of devices might be a camera, fingerprint reader, printer, telemetry, or single purposed devices located inside a vehicle and might only be removed for repair/replacement or when the vehicle itself is decommissioned. Since these devices are not mobile aware, ordinarily if something happens that disrupts the communication path (i.e. a roam, disconnect, etc) between these devices and the ultimate peer, the communications session can be severed, data lost, or experience any number of the problem related to mobility described previously. To resolve these issues, these devices can be configured to communicate directly with MPCS 5000 which acts as a proxy for the communications session. Since MPCS 5000 is based on the facilities provided by the embedded MES, these communications session gain the benefits of the technology herein and can now operate in a mobile environment with or without modification.

Alternatively, by employing the services of the DNR/DNS directory proxy, it is possible to not have to (re)configure the FMES to be cognizant that it is communicating with MPCS 5000. Via standard name resolution techniques it is possible to redirect the FMES communications to MPCS 5000. Once the communication session is established to MPCS 5000, it

proxies the actual communication session with the appropriate ultimate application peer system (5090-5091). Again it will be appreciated that there can be more than one application session to more than one application service (5090-5091) and that the application services (5090-5091) can be geographically disbursed or be control by more than one administrative domain.

Another type of system that can take advantage of services provided by MPCS 5000 is a visiting mobile end system (VMES 5040). These devices are of the type that have already been provisioned with MES functionality. These devices might be in communication with the same MMSP that MPCS 5000 is or one that is totally different. Through the use of MPCS 5000's NAPT, Gateway Join Agent, and the Interface Signaling Agent, these devices become authorized to use and become cognizant of the different PPNs and MPNs that are coupled to MPCS 5000. It is quite possible that some of the communications session operating or being established from the VMES will also use the proxy services of MPCS 5000 base of policy or administrative requirements.

In one non-limiting example illustrative implementation, VMES 5040 can register with Interface Signaling Agent of MPCS 5000 to be alerted to state changes that are associated with PPNs 5010 and/or 5015. If conditions change on the PPNs (e.g. available bandwidth, QoS, media connect status, etc) an alert can be sent to the listening/registered VMES. The reception of this alert can then cause the facilities on the registered VMES to reevaluate conditions, taking in to consideration any downstream changes. Policy or other parameters might be adjusted (e.g. turning on compression, etc) based on the state of the alert. It will also be appreciated that instead of using a register approach, these alerts might be multicast/broadcast to all nodes on the MPNs. This would eliminate the need for each device having to instantiate communications with the Interface Signaling agent of MPCS 5000.

Another type of system that can take advantage of services provided by MPCS 5000 is a visiting mobile client (VMC 5060). VMC 5050 is a device that may or not be mobility aware, but is not part of the set that is consider an FMES attached MPNs 5020. In one non-limiting illustrative implementation, VMC 5050 falls into the class of devices that may migrate from one point of attachment to another but may not require that communication session survive across network inaccessibility. A non-limiting example of this might be a device that is normally used in a lab environment such as a piece of test equipment. Again these devices are considered not permanently attached to MPN 5020, but would like to use the services of MPCS 5000 to communicate with the appropriate ultimate application peer system 5090 and/or 5091. In this case the system would be potentially employing the application level proxy agent or just the NAPT service on MPCS 5000 to communicate over PPNs 5010/5015. In a further exemplary non-limiting implementation, the VMCs might be mobile aware by using alternate mobile technology such as mobile IP. When provisioned in this manner, the VMC would still avail itself of a subset of service available on the MPCS such as the gateway join/remediation agent, the NAPT/Foreign/home agent, and/or the application proxy level services.

Yet another aspect of the exemplary illustrative non-limiting technology herein, although not depicted on FIG. 26, for clarity sake, an entire MPN or previously described as VMPNs that are made up of another MES/MPCS may ultimately decide to attached to MPN 5020 as one of its PPNs and allow the devices attached to the VMPN to use the services of MPCS 5000. One non-limiting example might be in the case

where the VMPN has determined that all of its current PPNs are inaccessible but it is knowledgeable that MPCS 5000 is within range and has access to network resources through PPNs 5010 and/or 5015. At this point it may request to join MPN 5020 and if allowed, begin using the services of MPCS 5000. Furthermore, the VMPN may decide to continue to use the services of MPN 5020 even if its own PPNs become accessible again base of policy. In this case it is probable that MPCS 5000 may have a higher quality link to network cloud 5070 versus the PPNs coupled to the VMPN. In yet another example, it is possible that the VMPN and MPSC might actually reverse roles if the PPNs coupled to the VMPN become accessible. In this case MPCS 5000 would become the VMPN to the other MPCS.

In any case, it should also be appreciated that due to the capabilities of the MES/MPSC services, it is desirable in non-limiting exemplary implementations to allow any of the above devices to publish access to services that could be consumed by other nodes on the networks or subnetworks if so configured and is allowed by administrative policy.

Given the variety of systems that can become coupled to MPN 5020, there is a need to manage and control access to the MPNs and PPNs. The Gateway Join/Remediation Agent service of MPCS 5000 accomplishes this and allows for local and central administrative control over what devices might be coupled to MPN 5020. This service provides the necessary components for authentication, authorization, and accounting. In one non-limiting implementation, it contains standardized authentication services such as 802.1x, Radius, etc and may act as a proxy or supplicant to a more authoritative authentication service. Deploying it in this fashion would limit the potential exposure to security breaches since MPCS 5000 does not require a local cache of credential material. However there may be a need in some circumstances to support local authentication to allow for disconnected modes of operation when access to PPNs 5010 and 5015 is unavailable. Once the authentication and authorization of the device is successfully determined additional checks can be invoked to ensure that the coupled device is operating within specific administrative guidelines. One non-limiting example of such a guideline would be to require the device to be using at least a specific version of an anti-virus program and associated definitions. If the device does not meet the specific requirements, it could be redirected to a trusted area that contains the necessary updates to meet the requirements. Alternatively, further access could be revoked or denied. This could be accomplished in coordination with the proxy agent, the NAPT/Home/Foreign agent or any network control capabilities at the link layer.

Example IPv4/IPV6 Gatewaying Services

FIGS. 29, 30 and 31 show exemplary illustrative non-limiting implementations providing mobility connectivity for IPv4 and IPv6 Internet Protocol data streams. FIG. 29 shows an exemplary mobile end system 104 providing a IPv6 IP layer and associated stack 3001 to communicate across an IPv6 mobile/wireless network 3002. In this particular example, assume the fixed end system 110 (which can be any type of device) is expecting to communicate over an IPv4 based corporate network 3004. The mobility management server 102 in this exemplary illustrative non-limiting implementation provides an IP layer and associated stack 3006 providing both IPv4 and IPv6 connectivity. The mobility management server 102 can communicate with the mobile end system 102 using IPv6, and it may communicate with the fixed end system 110 using IPv4. Furthermore, the mobile end system 104 can provide network applications 3008 pro-

viding an IPv4 and/or IPv6 sockets interface (API) 3010 without the need to deploy an IPv4 stack on the Mobile End System 104. A proxy/policy agent 3012 as described above may appropriately encapsulate such application-layer data streams (including IPv4 streams) so they can be communicated by an IPv6 IP layer over an IPv6 network 3002.

FIG. 30 shows a further exemplary illustrative non-limiting implementation where the mobile end system 104 provides an IPv4 IP layer and associated stack 1014, and the fixed end system provides an IPv6 IP layer and associated stack 1016. In this exemplary illustrative non-limiting implementation, the mobile end system 104 communicates with the mobility management server 102 via an IPv4 mobile/wireless network 3018, and the mobility management server 102 communicates with the fixed end system 110 via an IPv6 network 1020. Since the mobility management server 102 in this exemplary illustrative non-limiting implementation can communicate using either IPv4 or IPv6, and since the mobile end system 104 provides appropriate encapsulation via the proxy/policy agent 3012, the server 102 can communicate with the mobile end system 104 via IPv4 protocols/standards/conventions and communicate with the fixed end system 110 via IPv6 protocols/standards/conventions. This capability can be provided without the mobile end system 104 to be provided with an IPv6 stack. Such a feature can be useful, for example, in cases where the mobile end system 104 is a limited capability or other device that cannot (easily) be upgraded or modified to provide IPv6 capabilities but where it is desirable to communicate between such a mobile end system and an IPv6 based fixed end system 110.

FIG. 31 shows a further exemplary illustrative non-limiting implementation providing an MPCS 5000 as shown in FIG. 27 (note that additional application level proxy block). In this particular exemplary illustrative non-limiting implementation, the MPCS 5000 has an IP layer and associated stack 3050 providing both IPv4 and IPv6 IP connectivity. The exemplary illustrative MCPG 5000 can communicate using IPv4 protocols/conventions/standards, IPv6 protocols/conventions/standards, or both—depending on the requirements of network applications 3008. In the example shown, the mobility management server 102 communicates with the fixed end system 110 via an IPv4 network 3004, but it could communicate using an IPv6 network or both IPv4 and IPv6 networks.

Such arrangements as described above can save costs and complexity by providing compatibility and bridging between two IP network technologies. For example, all mobile end systems do not need to support both IPv4 and IPv6 IP layers in order to communicate with both IPv4 and IPv6 networks, allowing the mobile end system to save the memory and other overhead associated with maintaining both IP stacks. In other exemplary implementations, mobile end systems may comprise less flexible or capable devices (e.g., wireless cameras or other devices) that can communicate only using one version of IP (e.g., IPv4). The technology herein allows such devices to nevertheless communicate more flexibility over other IP networks (e.g., IPv6). The technology herein also provides bridging/gateway technology that can be used to maintain overall compatibility at both ends of a communications path (e.g., Mobile End System(s) and/or Mobility Management Server(s) and/or Fixed End System(s)) irrespective of whether IPv4 or IPv6 is being used.

The description above of IPv4 and IPv6 Internet Protocols are simply examples—any type of Internet Protocol (or other) communications protocols, conventions and/or standards

could be used including as one non-limiting example IPv“x” where “x” constitutes any future version of the Internet (or future net) Protocol.

Non-Limiting Illustrative Examples

The example technology herein finds application in a variety of real-world situations. For example:

Intermittently Connected Portable Computer

Many businesses have employees who occasionally telecommute or work from home. Such employees often use laptop computers to get their work done. While at work, the employees typically connect their laptop computers to a local area network such as an Ethernet through use of a docking port or other connector. The LAN connection provides access to network services (e.g., printers, network drives) and network applications (e.g., database access, email services).

Now suppose an employee working on a project needs to go home for the evening and wants to resume working from home. The employee can “suspend” the operating system and applications running on the laptop computer, pack up the laptop computer, and bring the laptop computer home.

Once home, the employee can “resume” the operating system and applications running on the laptop computer, and reconnect to the office LAN via a dialup connection and/or over the Internet. The Mobility Management Server (which continued to proxy the laptop computer vis-à-vis the network and its applications during the time the laptop computer was temporarily suspended) can re-authenticate the laptop computer and resume communicating with the laptop computer.

From the perspective of the employee now working from home, all of the network drive mappings, print services, email sessions, database queries, and other network services and applications, are exactly where the employee left them at the office. Furthermore, because the Mobility Management Service continued to proxy the laptop computer’s sessions, none of those network applications terminated the laptop computer’s sessions during the time the employee was traveling from the office to home. The technology herein thus provides efficient persistence of session across the same or multiple network mediums that is very powerful and useful in this and other contexts.

Mobile Inventory and Warehouse Application

Imagine a large warehouse or retail chain. Within this campus, inventory workers use vehicle mounted (i.e., trucks and forklifts) personal laptop computers and handheld data collection units and terminals to perform inventory management of goods. Warehouse and retail workers are often inexperienced computer users that do not understand network sub-nets and require management supervision. The technology herein allows the creation of a turnkey system that hides the complexity of the mobile network from the warehouse users. The users can move in and out of range of access points, suspend and resume their Mobile End Systems **104**, and change locations without concern for host sessions, network addresses, or transport connections. In addition, the management software on the Mobility Management Server **102** provides management personnel with metrics such as number of transactions, which may be used to gauge worker productivity. Management can also use the network sub-net and access points to determine worker’s last known physical location.

Mobile Medical Application

Imagine a large hospital using radio LAN technology for network communications between several buildings. Each building is on a unique sub-net. The technology herein

enables nurses and doctors to move from room to room with handheld personal computers or terminals—reading and writing patient information in hospital databases. Access to the most recent articles on medication and medical procedures is readily available through the local database and the World Wide Web. While in the hospital, pagers (one and two way) are no longer required since the technology herein allows continuous connection to the Mobile End System **104**. Messages can be sent directly to medical personnel via the Mobile End System **104**. As in the case with warehouse workers, medical personnel are not required to understand the mobile network they are using. In addition, the Mobile End System **104** allows medical personnel to disable radio transmission in area where radio emissions are deemed undesirable (e.g., where they might interfere with other medical equipment)—and easily resume and reconnect where they left off.

Trucking and Freight

Freight companies can use the technology herein to track inventory. While docked at a warehouse, the Mobile End System **104** may use LAN technology to update warehouse inventories. While away from local services, the Mobile End System **104** can use Wide Area WAN services such as CDPD and ARDIS to maintain real time status and location of inventory. The Mobile End System **104** automatically switches between network infrastructures—hiding the complexity of network topology from vehicle personnel.

Mobile Enterprise

Corporate employees may use the system in accordance with the technology herein for access to E-mail, web content and messaging services while within an enterprise campus that has invested in an infrastructure such as 802.11. The cost of ownership is reduced since pager service and other mobile device services are no longer required. The purchase of mobile infrastructure is a one time capital expense as opposed to the costly “pay-per-use” model offered by many existing mobile device services.

IP Multiplication

If an organization has a LAN that needs to be connected to the Internet, the administrator of the LAN has two choices: get enough globally assigned addresses for all computers on the LAN, or get just a few globally assigned addresses and use the Mobility Management Server **102** as an address multiplier. Getting a large number of IP addresses tends to be either expensive or impossible. A small company using an Internet Service Provider (ISP) for access to the Internet can only use the IP addresses the ISP assigns—and the number of IP addresses limits the number of computers that can be on the Internet at the same time. An ISP also charges per connection, so the more computers that need to be on the Internet, the more expensive this solution becomes.

Using the Mobility Management Server **102** as an address multiplier could solve many of these problems. The enterprise could put the Mobility Management Server **102** on hardware that is connected to the Internet via an ISP. Mobile End Systems **104** could then easily connect. Because all connection to the Internet would go through the Mobility Management Server **102**, only one address from the ISP is required. Thus, using the technology herein as an address multiplier allows the enterprise to get just a few (in many cases one) addresses and accounts from the ISP, and allows the entire LAN to have simultaneous connections to the Internet (assuming enough bandwidth is provided).

Temporary Command Post or Mobile Office/Store

Using the services of the MES/MPCS 5000 solves an important problem for environments such as enterprises or public safety/first responder organizations where there is a need to setup a temporary command post. When deployed in this fashion, a suitable vehicle, such as a Recreation Vehicle (RV) or ambulance/police squad car/fire safety vehicle equipped with the technology described herein can allow communications with locally administered device associated with the mobile command post to become a consumers of backend services located at home office via the PPN networks associated with MPCS 5000. In reverse, services that are located at the temporary command post can be accessed from nodes attached back at the home office. One example might be a camera to allow for remote expert technical or medical help from personnel back at the organizations headquarters. Status information might also be able to be garnered remotely to detect the positioning of the mobile assets working at the temporary command post. Consider being able to remotely track where fire personnel are at the scene from the fire station/headquarters based coordinates being receive at the temporary command post. Another example might be an individual such as an insurance adjustor who works out of his vehicle and has a multitude of devices (printers, cameras, etc) that need to be in communications with the home office. Other such examples include point of sales situations such as concert venues, flea markets, etc, where access to fixed infrastructure is limited or non-existent.

While the technology herein has been described in connection with what is presently considered to be the most practical and preferred embodiment, it is to be understood that the invention is not to be limited to the disclosed embodiment, but on the contrary, is intended to cover various modifications and equivalent arrangements included within the scope of the appended claims.

What is claimed is:

1. A method of communicating Internet Protocol data over networks with a mobile device comprising a roamable hardware device that executes software of the type, defining an application layer, the method comprising:

- (a) communicating said Internet Protocol data of a predetermined version IPvX between said mobile device and a further device, wherein said mobile device has an IPvX stack but no IPvY stack;
- (b) communicating said Internet Protocol data of a predetermined version IPvY between another device and said further device, where X does not equal Y; and
- (c) using functionality provided at least in part at said further device to bridge said mobile device communications with said another device including at least one of (a) encapsulating an IPvY application layer data stream in IPvX protocol formatting for communication with said mobile device so an IPvY application layer at the mobile device can interoperate with said communicated IPvY application layer data stream even though the mobile device has no IPvY stack, and (b) encapsulating an IPvX application layer data stream in IPvY protocol formatting for communication to said another device so an IPvX application layer at the said another device can interoperate with said communicated IPvX application layer data stream from the mobile device.

2. The method of claim 1 wherein X=4 and Y=6.

3. The method of claim 1 wherein said step (c) comprises proxying said mobile device communications.

4. The method of claim 1 wherein said mobile device includes an application level proxy.

5. The method of claim 1 wherein said mobile device includes an IPvX sockets interface and an IPvY sockets interface.

6. The method of claim 1 wherein said further device also comprises a mobile device.

7. A system for communicating Internet Protocol data over a network comprising:

a mobile device that communicates said Internet Protocol data of a predetermined version IPvX with a bridging device;

a further device that communicates said Internet Protocol data of a predetermined version IPvY with said bridging device, where X does not equal Y; and

a facility within the bridging device that bridges said mobile device communications with said further device communications,

wherein said mobile device has no IPvY protocol stack and said further device has no IPvX protocol stack,

and said method further includes at least one of (a) encapsulating an IPvY application layer data stream in IPvX protocol formatting for communication to said mobile device so an IPvY application layer at the mobile device can interoperate with said IPvY application layer data stream communicated to said mobile device, and (b) encapsulating an IPvX application layer data stream in IPvY protocol formatting for communication to said further device so an IPvX application layer at the further device can interoperate with said communicated IPvX application layer data stream.

8. The system of claim 7 wherein said further device also comprises a mobile device.

9. The system of claim 7 wherein said bridging device comprises a proxy.

10. A method for communicating Internet Protocol data over a network, comprising:

providing an IPv4 application layer data stream;

providing an IPv6 application layer data stream;

establishing an encrypted Internet Protocol communications tunnel through said network between a roaming mobile device comprising a roamable hardware device that executes software defining an application layer, and a further computing device;

combining said IPv4 and IPv6 application layer data streams for encapsulation within and transmission through said encrypted tunnel;

maintaining continual secure communications of said encapsulated IPv4 and IPv6 application layer data streams between said roaming mobile device and said further computing device while said roaming mobile device roams between network access points;

receiving said encapsulated and transmitted IPv4 and IPv6 application layer data streams from said tunnel;

demultiplexing said received IPv4 and IPv6 application layer data streams;

providing said received IPv4 application layer data stream to an IPv4 application; and

providing said received IPv6 application layer data stream to an IPv6 application.

11. The method of claim 10 wherein a proxy establishes said encrypted tunnel.